The Kingston Daily Freeman

VOL. LIX.—No. 91. CITY OF KINGSTON, N. Y., MONDAY EVENING, FEBRUARY 3, 1930. PRICE FOUR CENTS.

Activities of The Federation Of Women's Clubs

Just as gratitude may be defined as a "keen appreciation of more favors to come," so a fairly modest recital of accomplishments may be considered as an earnest of successful efforts to come. Frequently members of the City Federation of Women's Clubs have been and are asked, "Well, what has the Federation done?" A point blank answer would be that "It has tried hard to live up to its constitutional objective, "The object of the organization shall be to promote civic improvement, educational, interest, and philanthropic work."

As this narrative goes on, we might say, if we take ourselves very seriously, that we have been pioneers, if we want to be more modernistic and perhaps in the spirit of this gathering we will say we have been self-starters. In either case, the Federation has started many, many activities in the community which have later, for wise reasons been passed on to other organizations.

"Civic improvement" and "philanthropic work," went hand in hand from the very beginning, when the Federation purchased and had placed about the city, the large refuse cans bearing the motto, "Please keep our city clean," as its first civic enterprise, and the Sunshine Society, with Mrs. Scott Gillespie as president, affiliated with the Federation, went about doing good that was always material in nature as well as "a little cheer."

The next civic undertaking was that of arousing the community to the need of tree spraying for our beautiful elms and maples, during a season of tree pests. Not only did the Federation, with some city aid, carry on this needed work, but it also interested property holders and nature lovers in the having of many of our finest old trees, "doctored," resulting, in some of them being spared to this day to beautify our city.

With a growing foreign and foreign-born population in the lower part of the city, it had become known to the humanly interested people of the community that there was very real need of a community center where many of these "strangers within our gates" might learn how to live more comfortably and more healthily as well as economically.

Social Center House.

So, taking its courage in hand, the Federation of Women's Clubs opened a small Social Center House on Meadow street in the early summer of 1911. Though there were only three or four tiny rooms which the women had made attractive, the Social Center House was a great success from the very start, and was gladly accepted and made use of by the people of the neighborhood, so far as its limited space permitted. Cooking classes were held by Mrs. Michael. There were sewing classes at which the girls learned to make the then fashionable and popular shirt waist and skirt and other garments. Refreshments were served to the children in their classes, which never lacked for pupils. Many a pathetic or humorous human-interest story could be told of those days' experiences at the Social Center House, which soon was completely outgrown.

Then it was that the Judge Lindsley property on Hasbrouck avenue was secured, with ideal adjoining grounds, and though so large a building seemed a formidable undertaking, the Federation women soon found that it was not a bit too large for the work to be carried on. The Social Center Association having charge of this work as an affiliated organization of the Federation, which through the generous help of the community and its own efforts supported the work and necessary caretakers, found itself a very busy group, with Mrs. MacMillan in charge when the house was opened in January, 1912.

In addition to this effort the Federation also supported a visiting nurse as there was not at that time a school nurse.

More classes in sewing, cooking, fine-seating for boys, etc., were formed, admitting children no younger than ten years of age. Several fêtes were held at the Federation House, as the larger building was called, and these helped, together with lectures, etc., to finance the work and bring together the less and more favored people of our city. The large grounds afforded play space for many children, and comfort to mothers and children in summer.

In the winter of 1912, a night school for the Italians living at Rockbottom was started in an abandoned saloon, with Miss Mabel Thompson in charge. The school was largely attended, there being usually from 16 to 20 men and some women present who were deeply interested in learning to read and write English and in the general information given. The school was held three nights a week, and some of our local teachers helped in the teaching.

One of the big problems of the people in the neighborhood of the Social Center, or Federation House, was that of the need of many women to secure employment in order to help keep the family going financially. Where there were babies to be cared for this was not easy of accomplishment. So a Day Nursery, with a competent woman in charge, was inaugurated at the Federation House, and this afforded considerable aid and relief.

Then there were Saturday afternoon open meetings for children at

(Continued on page 5)

Drowns Following Crash of Plane

Hartford, Conn., Feb. 3 (AP).—Pilot Carey E. Pridham of Lexington, Mass., flying a plane for the Colonial Air Transport Service and carrying mail from Newark, N. J., to this city, drowned here early today when his plane struck a small building at Brainard Field, near the edge of the Connecticut river. The plane turned over and dropped into the river.

The machine was pulled from the water and the pilot's body recovered. Officials at the field said the plane came in too low and the pilot evidently misjudged the distance in attempting to land.

Received Training During War.

New York, Feb. 3 (AP).—Carey E. Pridham, Colonial Air Transport pilot, who drowned when his plane fell into the Connecticut river today, had been a pilot for the company since September.

He was credited with about 2,300 hours in the air and received his training as a pilot during the World War.

Pridham was 29 years old, was married and lived at Lexington, Mass.

"Big" Weddings Are "Messy"

Therefore the Daughter of Senator Couzens Eloped With the Man of Her Choice—Studied Domestic Science.

Norfolk, Va., Feb. 3 (AP).—Mrs. W. Jeffries Chewning, who until Saturday was Miss Margaret Couzens, daughter of Senator James Couzens, Michigan capitalist, is going to do her own house work.

She said so here last night and she "really can keep house." "I studied domestic science for four years and I can cook anything from bread to eggs," she said as she and her husband, an employe of a Washington Trust Company, discussed their elopement.

They arrived in Norfolk yesterday morning by boat from Baltimore, where they were married quietly in a Catholic rectory Saturday. They are planning a tour of the historic Virginia Peninsula. "This is Jeff's part of Virginia," Mrs. Chewning said. "And I want to see it all."

They already have selected an apartment in Washington.

Their elopement was not prompted by fear of parental disapproval Mrs. Chewning said. It was because of her aversion to "big" weddings.

"I think they're messy," she declared. "With a regular church wedding it is necessary that the engagement be announced several weeks ahead of time and all your friends, out of the kindness of their hearts, begin giving parties and dances and other things in your honor, with the result that by the time the date of the wedding has arrived you are utterly worn out."

"We are going to live on my salary," the bridegroom said.

Mrs. Chewning was unable to reach her father by telephone yesterday morning because of a poor connection but later the senator himself called, wished them happiness and urged them to return home.

Miss Couzens, who is 21, was one of this season's debutantes, but because of her preference for art study her parents gave no formal presentation party for her. Her art will go by the board now, however.

River Steamers Still Running

While the ice in the Hudson river is fully eight inches in thickness in places the steamers of the Hudson River Steamboat Company are still making daily trips between Kingston and New York. The steamers by daily trips are keeping open a fifty-foot channel through the ice fields between this city and Poughkeepsie. The ferry Transport is also making regular trips between here and Rhinecliff and the tug Rob is assisting the ferry in keeping the ferry track open across the river.

VALUABLE FIELD MANUSCRIPTS DISAPPEAR

Chicago, Feb. 3 (AP).—Valuable literary and historical manuscripts that belonged to the late Eugene Field have disappeared some time within the last three years and the poet's widow believes they have been stolen.

The lost documents include the manuscript of "The Love Affairs of a Bibliomaniac," Field's last work and one of the most popular of his prose writings. Mrs. Field had refused an offer of $7,500 for it.

Another missing document is the original brief in the the Dred Scott case, prepared by the poet's father, Roswell M. Field, who was a leading attorney of St. Louis.

Many letters written by James Whitcomb Riley to Field also are missing. The two poets were close friends.

Ambulance Calls Here

Saturday the city ambulance removed Minnie Eddy from 753 Broadway to the Benedictine Hospital; Walter Hinkley from 53 Summer street to the Benedictine Hospital, and on Sunday, Mrs. Louis Naccarato was removed from 10 North street to the Kingston Hospital.

Another Bomb Set Off in Chicago

Joe Cada, "The Dude", Taken for a Ride—40 Holdups in Ten-Hour Period.

Chicago, Feb. 3 (AP).—Gangland set off another bomb early today, wrecking the $100,000 fruit store of Sam Madonia on the west side. The echo of the shots that killed Joe Cada, "the Dude", had hardly died away when the explosions shook the Madonia neighborhood. No one was injured.

Less than a week ago a bomb did similar ostimated damage to a north side building housing a wholesale grocery business.

Today's explosion hurled debris 125 feet in the air, witnesses said. George Gallagher, who was driving two blocks away when he heard the blast and felt the ground shake under his car, said debris still was falling when he reached the scene.

Many persons in nearby buildings were shaken from bed. Among the number was P. J. Sherman, owner of the building, and it was he who estimated the damage at $100,000.

Madonia, owner of the fruit store, had not been found by police early today. They sought to question him as to a possible motive for the bombing.

Cada's killing was another of those "ride" affairs. Cada was his own chauffeur and his own machine his death car. The busy uptown section, with its night clubs still ablaze though the hour was the dawn of a Sabbath day, was the murder scene.

A milkman saw the Cada car slide to a halt near an "L" support, and two men get out.

The milkmen believed there had been an accident and that the two men had gone for help. They walked leisurely to a cross street, down which they disappeared.

The slayers must have been friends of the man they killed, which is the only way police can explain their presence in the car. One sat in back, the other beside Cada in front. The position of the body and the appearance of the bullet wounds indicated that the man at Cada's side pressed a gun at "the Dude's" head and fired, and that the man behind leaned forward and fired.

Detective bureau records early yesterday revealed 40 holdups in Chicago over a 10 hour period, a number which officers said was the highest for a similar period within their memory.

Two men were shot during the series of holdups. One of them, Herbert Kadon, fell under a police fire after officers had surprised him and two others in the act of holding up two men.

Anton Kochanowsky, a cobbler, who resisted robbers, was beaten and shot in the leg.

WOUNDED CANADIAN ACCUSES U. S. BORDER PATROL MEN

Detroit, Feb. 3 (AP).—A Canadian citizen suffering bullet wounds at the Hotel Dieu, at Windsor, Ont., accused United States Customs border patrol inspectors of firing on him as he was making for the Canadian shore across the ice of the Detroit river at 1 a. m., today.

The wounded man is Arthur LaFramboise, of LaSalle, Ont. He said he was fired upon when he ran away from the officers who approached as he and a friend were working to free a sled load of liquor from the ice off the head of Fighting Island on the Canadian side.

LaFramboise said he had driven his automobile out on the ice but that when the officers approached he fled on foot.

At the customs border patrol base it was denied that any shooting had been reported by inspectors working along the river.

LaFramboise said that when the men, who were wearing uniform caps, approached, he got into his car and started back. The ice began to crack under the car, he said, and he got out of the automobile as it sank into the water. He said his pursuers fired "a regular hail" of bullets after him.

LaFramboise denied he was a rum runner but said he had merely agreed to help out a friend last night.

Attending physicians said that LaFramboise's condition was not serious, his wounds being restricted to the scalp.

FATAL SKID AND PLUNGE ON ICY HIGHWAY

Adams, Mass., Feb. 3 (AP).—Skidding on an icy highway and plunging 35 feet down an embankment into the Hoosac river, an automobile today had taken one girl's life, probably fatally injured another and seriously hurt their parents.

Mary Brown, 10, died last night soon after being admitted to a hospital and her sister Mildred, 12, received a crushed chest and abdominal injuries. Norman Brown, 39, their father, sustained a fractured pelvis and his wife Eunice, 36, severe head wounds. The family lived in Adams.

The four were saved from probable drowning after the car had turned over in five feet of water by Felix Dydowicz and Leo Ryan.

Fatal Shooting After Card Game.

Huntington, Pa., Feb. 3 (AP).—State police today joined in the search for Frank Chumpp, who is accused of shooting to death Lloyd Dick, 32, baseball catcher, during an altercation in a store in the mining village of Dudley, 31 miles south of here, last night. The shooting was an outgrowth of an argument which arose during a card game in a pool room.

Accord Farmers' Cooperative Had Another Big Year

1929 Showed $364,000 in Sales, Including 296 Cars Feed, Depreciation Fund Now $24,343.77, With $9,251.08 in Reserve—Officers for 1930.

Accord, Feb. 3.—The annual meeting of the stockholders, patrons, and friends of the Accord Farmers' Cooperative, Inc., Accord, N. Y., was held Monday, January 20. The business sessions were held in the Odd Fellows' hall, and the cooperative's famous hot oyster stew was served in the Methodist Church hall. The attendance was greater than in any previous year.

The secretary reported 364 stockholders. The by-laws were revised and adopted as revised. Millard Davis, the president, delivered the president's address.

The treasurer's report showed total sales of nearly $364,000. In 1928 there were 275 cars of feed handled by the cooperative. In 1929 there were 296 cars of feed. This shows the handsome gain of 21 cars. This does not include 70,002 gallons of gasoline, 19,305 gallons of kerosene, 750 gallons of cod liver oil, 3,840 bags of cement, 16 tons of dried milk, and many other specialties too numerous to mention. These figures speak for themselves. It is very evident that the year 1929 was the best in the history of this farmers' cooperative. Since its beginning in 1921 each year has exceeded the achievement of the previous year.

During these years the fund for depreciation has grown to the handsome total of $24,343.77. At the same time the reserve fund has grown to $9,251.08. Besides these regular reservations patronage dividends have been paid to the patrons each and every year, this year (1929) alone, this sum amounting to $6,000. In addition to this, the last 12 months show a grand total of $19,872.36 paid back to the farmers in trade discounts. While all this was going on, every stockholder each year without exception has received in cash six per cent on his stock. To top it all off, we begin 1930 with a nest egg in our surplus account of nearly $700.

The new directors elected to serve for three years were as follows: Millard Davis, Roney Krom, Jerome Dann, Fred Oakley and Fred Reiner. Hebron Sheldon was elected director for one year to complete the unexpired term of H. M. Eppes, who had resigned.

An animated vote of thanks was extended to the arrangement committee—Rooney Krom, chairman; Herman Coddington, A. P. Kaplan and Theodore Nelson—for the great feast it had spread for everybody at noon.

The new board of directors met January 25 and appointed the following officers: Millard Davis, president; Fred Oakley, vice-president; Walter W. Voight, secretary-treasurer. Theodore Nelson was engaged as manager for the ensuing year.

HUNDREDS OF WORTHLESS MARRIAGE LICENSES ISSUED

Marion, Ark., Feb. 3 (AP).—Advice which a county clerk volunteered to "hundreds" of persons wedded under allegedly worthless licenses issued by Arkansas justice of the peace today was credited with bringing about re-marriages in a majority of the cases before the situation became known to the general public.

A report by State Comptroller Howard Reed filed Saturday alleged that Justice A. L. Newman had been dispensing marriage licenses for the past eleven months without authority. County Clerk A. B. Carter then disclosed that when the licenses came to him for recording he quietly communicated with the couples, and that in every case of which he knew re-marriage had followed.

Many of the couples had selected Marion, located just across the Mississippi river six miles from Memphis, Tenn., for their wedding to avoid the Tennessee five-day law. Last December alone 1,834 marriage licenses were issued in this (Crittenden) county.

The comptroller said the justice had issued "hundreds" of worthless licenses while acting under the authority of a county clerk, who had gone out of office 11 months ago. Records of Newman's office of the number of re-marriages were not available.

Circuit Judge G. E. Keck of Blytheville has announced that the grand jury convening February 17 will investigate the comptroller's report.

Salary Reduced—Hangs Himself.

Little Falls, N. Y., Feb. 3 (AP).—The body of William H. Boepple, 57, road superintendent for the town of Little Falls, was found today hanging in a new town hall being built near his home. He is survived by a widow and one daughter. Friends said Boepple had been under heavy nervous strain since engaging in a bitter political fight for re-election last fall. He was successful in his campaign but his salary recently was reduced from $7 to $5 a day.

Dies After Roadhouse Fight.

Geneseo, N. Y., Feb. 3 (AP).—Injuries sustained in a fight at a roadhouse near here caused the death today of Richard Hughes, 60, an attendant at the Craig Colony at Sonyea. Martin Walker, 24, of Daneville, is being held by Livingston county authorities as one of the participants in the alleged brawl.

Former Princess Xenia Divorced

Was Married to William B. Leeds, Jr., in 1921—Grounds Upon Which Decree Was Granted Kept Secret.

New York, Feb. 3 (AP).—Details of the grounds upon which the former Princess Xenia of Russia was granted an interlocutory decree of divorce from William B. Leeds, Jr., who inherited millions made in tin plate, remained a secret today.

Percy Stoddart, referee in the case, said he did not remember the grounds upon which the divorce was sought. In signing the decree at Huntington, L. I., Saturday, Justice Selah B. Strong said it was based on the findings of Stoddart and he did not know what the grounds for the action were. There is only one cause for divorce in New York state.

Stoddart said he was appointed referee in December or January and held hearings in his office. He said Princess Xenia testified among several witnesses. Leeds was represented by counsel. Stoddart said his partner, Henry Uterhart, was counsel for Mrs. Leeds.

The New York American says today that although the announcement of the divorce came to the public as a surprise, in social circles it had been known that the couple separated nearly a year ago.

The American says a disparity in temperaments was declared by friends in society to have been responsible. Although of the royal blood of gay, exotic pre-war Russia, the former princess was by nature and by her rearing and cloistered youth, inclined to the dignified, the austere and the orthodox.

In contrast, Leeds had a penchant for the colorful, the gay and the dashing. Speed had become virtually an obsession with him. He delighted to entertain his guests in breath-taking rides in his fast boats. Mere dignity, cold formality, correctness had no appeal for him.

Society liked both of them, and both were exceedingly popular in the sets in which they moved.

Leeds and Princess Xenia were married in Paris October 8, 1921. Each was 19 years old at the time. They have a small daughter.

ATTEMPT TO ESCAPE FROM NIAGARA COUNTY JAIL

Lockport, N. Y., Feb. 3 (AP).—A group of prisoners in the Niagara county jail were under close guard today after discovery of sawed bars and a plot for a jail break.

Informed by trusties of the proposed attempt to escape, Sheriff Ralph A. Irish and his deputies yesterday discovered the bars of one cell partly sawed through and found a number of saw blades and a file hidden in mattresses.

The bars on a cell occupied by Harold Palmer, 25 years old, of Philadelphia, held in connection with a forgery charge, had been nearly cut through. The saw marks were hidden from casual observation by being filled with soap and covered with shoe blacking.

Sheriff Irish said he learned that prisoners on the court floor of the jail had pooled their resources and passed $32 to a confederate outside who smuggled in the saw blades and the file. The tools were handed in through a hole cut in a heavy wire screen.

The bars of Palmer's cell were partly cut through two years ago by another prisoner, Arthur Paige, in an attempted jail break. After being sent to Auburn prison he lost both hands while fashioning a weapon which he planned to use in an escape from prison. He was later released because of his crippled condition.

MONDAY MORNING HOLDUP MAN WAS ON HIS JOB

Buffalo, Feb. 3 (AP).—Patrolman Carl Wunderlich was shot today, probably fatally, by a hold-up man believed to be the one who for the past three months has conducted a series of Monday morning raids on various branches of a national chain store system.

The gunman escaped after the shooting.

Last Monday morning a youth, whose description tallies with that of Wunderlich's assailant, stole $700 from one of the stores. Today Police Commissioner A. J. Roche issued a general order detailing patrolmen to guard all of the company's stores in the city.

Wunderlich was caught off his guard and before he could draw his revolver the bandit shot him and escaped. The bullet struck the patrolman in the jaw, passing through the back of his skull. At Memorial Hospital it was reported his chance of recovery was slight.

PRESIDENT PLANS FISHING TRIP TO FLORIDA

Washington, Feb. 3 (AP).—It was announced at the White House today that President Hoover hopes to get away for four or five days on a fishing trip at Long Key, Fla., soon.

If the President is able to arrange the trip he will go directly from Washington to Long Key without any stops en route. He will board a boat, probably the Sauntorer, and spend the entire time on the craft. He will make no speeches or appearances on his way south or on the return trip.

Mrs. Hoover probably will accompany him.

The Sauntorer is a houseboat belonging to Jerry Milbank, treasurer of the eastern division of the Republican National Committee.

Chief Justice Taft of U. S. Supreme Court Resigns

Submits Resignation To President Hoover Through His Son—Understood Resignation Was Tendered Because of Serious Condition of The Chief Justice.

Washington, Feb. 3 (AP).—Chief Justice Taft of the United States Supreme Court has resigned.

He submitted his resignation today to President Hoover through his son, Robert A. Taft. His resignation has not yet been accepted.

This was formally announced today at the White House after young Mr. Taft had made a visit there in company with Attorney General Mitchell.

It was understood that the resignation was tendered because of the serious condition of the chief justice who has been in Asheville, N. C., for more than a week after being confined to his home here for some time. Taft is returning here tomorrow from Asheville.

Robert A. Taft said there was no significance to this change and that his father could be as comfortable here as he could be in Asheville and desired to return home.

Outstanding Figure.

The resignation of Taft removes from official life one of the outstanding figures of the present time.

As president of the United States, secretary of war, governor general of the Philippines, and later as chief justice of the United States, he, more than any other man, has been a part of the American government for a quarter of a century.

For some time Mr. Taft has been in ill health. He was born in 1857 and is now in his seventy-third year. Despite his age he has been able to fight off illness and has been actively engaged in his duties.

He left three weeks ago for Asheville after a recurrence of bladder trouble.

Just before this he had returned from Cincinnati, where he had attended the funeral of his brother. This trip was said by friends to have overtaxed his strength.

The resignation of the chief justice unquestionably will be accepted by the President and it will become effective immediately upon such acceptance. Mr. Taft then would automatically be placed on the judicial retired list, since he has served the requisite number of years, first as a circuit judge and then as chief justice of the United States.

Great Speculation.

Immediately after the White House announcement, there was speculation as to whom President Hoover would select as the next chief justice. The name most prominently mentioned that of Associate Justice Harlan F. Stone of New York city who was elevated to the bench by President Coolidge March 2, 1925, after he had served a short term as attorney general.

Justice Stone and President Hoover are close personal friends and have been for a number of years. It is known that the associate justice was high among those in the councils of Mr. Hoover before his inauguration. He is a member of the "Medicine Ball Cabinet" and almost daily engages in the medicine ball games held at the White House court each morning except Sunday. With the announcement today that President Hoover was contemplating a fishing trip to Florida soon, came word that Justice Stone probably would accompany him.

TO ERECT CATHEDRAL OF THE AIR AT LAKEHURST

New York, Feb. 3 (AP).—Plans were published today for a cathedral of the air, a non-denominational memorial chapel, dedicated to those who lost their lives in the air service, to be erected at Lakehurst, N. J.

The cathedral is to be built by the American Legion, department of New Jersey, and turned over to the United States government which will maintain it. The cost is estimated at $150,000.

The site near the hangar that houses the navy dirigible Los Angeles has been selected.

The cathedral will be used for religious services attended by officers and men at the Lakehurst naval air station. A navy chaplain will be dean and will be under instructions to invite clergymen of other denominations than his own to conduct services from time to time.

Dave Harris Awarded $100 in Gold.

In addition to the announcement made by the Frigidaire Corporation of January 28, 1930, awarding Walter May with $100, Dave Harris of the Central Hudson Gas and Electric Corporation also made his quota for the year 1929 entitling him to prize award. This is the third consecutive year that Mr. Harris made this outstanding record. In the very near future, Mr. Harris and Mr. May will receive from the Frigidaire Corporation a quota pin with three diamonds.

President Confirms Dismissal.

Washington, Feb. 3 (AP)—President Hoover has confirmed a sentence of dismissal from the Navy for Lieutenant Harold W. Northcutt, who was charged with desertion and other offenses damaging to the morale of the service.

Committees Appointed by Chairman Davis

Frederick Davis, chairman of the board of supervisors, has appointed standing and special committees and special county officers for the year 1930-1931 as follows:

Standing Committees

Equalization — Davis, Simpson, Lyons, Rowe, E. J., Elwyn, Stanbrough, Dusinberre, Elsworth and Murphy.

Form and footing of assessment rolls—Wilkin, Moyle and Feeney.

Town and county account—Dusinberre, Moyle and Terwilliger.

Salaries and employment of county officers—Elwyn, Lamouree and Rippert.

County treasurer and sealer—Rowe, James, Charlton and Scanlon.

County judge and district attorney—Rowe, E. J., Dressel and Williams.

Sheriff—Keator, Bolce and Wright.

Coroner — Lyons, Charlton and George.

Errors in assessments — Dusinberre, Elwyn and Markle.

Commissioners of election—Rowe, James; Dressel and Brown.

Purchase and maintenance of highway machinery and equipment—Simpson, Wilkin and Lalcher.

Tuberculosis hospital and laboratory — Elsworth, Lamouree, Van-Wagonen, O'Reilly and Rippert.

Insurance—Simpson, Rowe, James; and Murphy.

Town expenses—Keator, Armater and Ryan.

Grand jury—Lyons, Armater and Jenks.

Printing—Dusinberre, Elwyn and Feeney.

Highway accounts—Avery, Keator and Wright.

County clerk and surrogate—Avery, O'Reilly and George.

Supervisors' bills—Simpson, Stanbrough and Rippert.

Superintendent of the poor—Avery, Lamouree, Bolce and Williams.

Rules—Charlton, Van Wagonen and Markle.

Appropriations—Stanbrough, Lyons and Terwilliger.

Special Committees

Purchase of rights of way—Davis, Keator, Rowe, E. J., Lyons, O'Reilly and Moyle.

Legislation — Wilkins, O'Reilly, Moyle, Lamouree, Bolce, Murphy and Jenks.

Grade crossing eliminations—Davis, Stanbrough and Charlton.

Special County Officers

Board of county auditors—Rowe, James, Elwyn and Simpson.

County highway officials—Avery, Dusinberre and Wilkin.

Taxi Drivers Under Arrest

West Shore Police Arrest Four Local Taxi Drivers—Hearing Later—Other Police Court Cases.

This morning members of the West Shore railroad police force arrested Harry Feldman, Nathan Feldman, Edward Osterhoudt and Claude Markle, taxi drivers of the city. All four were charged with a violation of the taxi ordinance which requires taxi drivers while soliciting fares to stand not more than five feet away from their cabs. It is alleged that all four taxi drivers were standing at the steps of passenger trains as passengers were alighting, soliciting fares. All four cases were adjourned to February 13 in police court.

John Tunney, while intoxicated Sunday night was trying to enter houses on Mufray street and was placed under arrest on a charge of public intoxication. He was fined $5 in police court today.

Vincent Bell, 17, of Newburgh, arrested for driving an auto on Broadway on Sunday without having the necessary license papers, had his hearing adjourned to Tuesday.

The trial of Joseph Scherer of Connelly, arrested when his auto struck and severely injured Clarance Blackwell, while the latter was flagging his trolley car over the West Shore railroad crossing on Broadway, was adjourned to February 11. Mr. Blackwell had sufficiently recovered from his injuries to be present in court today.

Death of Rear Admiral Howard.

Newport, R. I., Feb. 3 (AP).—Rear Admiral William L. Howard, 70, U. S. N., retired, died today at Restmere, his home here. He was born at Plainfield, Conn., and graduated from the naval academy in 1882. Funeral arrangements have not been completed, but interment will be at Arlington National cemetery.

New Prices On Louisiana Dinner Sets

French China which has been so popular for several years past is now selling for

$58.25

One Hundred Pieces.
This is a delicate rose decoration, and has been selling for $75.00.

Gregory & Co.

SAM BERNSTEIN & CO.
On Wall St., Uptown
KINGSTON, N. Y.

Extra Special
$1.00
SILK NECKWEAR
Four-in-hands
75c
3 for $2.00

Special Lot
$4.00 & $5.00 Shoes and Oxfords for Men
Sundial Make.
$2.98

Men's $10.00 Sheepskin Coats
$5.75

Extra Special
$1.50
SHIRTS
Neckband or collar attached. Kingston Made
99c

Boys' $10.00 Corduroy SUITS
$3.75
Sizes 12 13 14 15 16 17
1 1 2 1 1 3

$1.50 Fleeced Union Suits
99c
Sizes 30 to 46.

Extra Special
$1.00
Silk & Wool Socks
75c
3 pr. $2.00

SAM BERNSTEIN & CO.
On Wall St., Uptown
KINGSTON, N. Y.

NOTICE TO CREDITORS.—In pursuance of an order of Hon. GEORGE F. KAUFMAN, Surrogate of Ulster County, notice is hereby given, according to law, to all persons having claims against John L. Feldman, late of the Town of Ulster, County of Ulster, deceased, intestate, to present the same with the vouchers in support thereof, to the undersigned, Joseph Feldman, the Administrator of the estate of said deceased, at the office of J. Edward Conway, 273 Wall Street, City of Kingston, on or before the 27th day of June, 1930.

Dated, January 11, 1930.

JOSEPH FELDMAN,
Administrator of the Estate of John L. Feldman.

J. EDWARD CONWAY, Attorney,
273 Wall Street,
Kingston, N. Y.

Overnight News Gathered by A. P.

(By The Associated Press.)

Domestic:

Washington — Treasury credits 1928 prosperity with creating 206 new million dollar incomes.

Chicago—Joseph Cada, one time dirt track racer, slain in his auto; fourth Chicago gang victim in four days.

Manila—Filipinos hold "National Humiliation Day" protesting anti-Filipino demonstrations in California.

New York—Need for improved personnel stressed in report on prisoners by former Governor Lowden to National Crime Commission.

Washington—U. S. exports in 1929 reached highest peak since 1920, Department of Commerce announces.

Norfolk, Va.—Senator Couzens telephones forgiveness to eloping daughter.

Baltimore—Three persons killed and ten overcome by gas from main broken by thawing of ground.

Fort Worth—L. B. Ward, assistant cashier of closed Texas National Bank, kills himself.

Yuma—Sheriff says body from Mexican grave is not that of W. Paul Loveland, missing Pasadena, Cal., architect.

Foreign:

London—Senator Robinson tells radio audience past conferences make present success probable.

Turin—Prince Humbert of Italy and bride end honeymoon in Turin, where they will live until called to the throne.

London—Dispatches from Jerusalem tell of four hundred and fifty tribesmen killed in Wahabi raids on Transjordiana.

Helsingfors — Danish freighter Neily sinks in Finnish gulf. Fate of crew uncertain.

Lisbon—Three peasants frozen in Portugal as rain, snow and flood ravage country, in wake of last month's storms.

London—Strikes threatened in Lancashire cotton trade as fresh disputes arise between employes and workers.

DEATH OF PETER LARKIN, "TEA KING OF AMERICA".

London, Feb. 3 (AP).—Peter Larkin, Canadian high commissioner, in London, died today. He has been ill since he returned here from the Hague reparation conference.

Death came at 1 o'clock this morning after a sudden heart attack. Mr. Larkin had been confined to his bed for a fortnight because of faulty heart action.

Larkin was widely known all over the western hemisphere because of his extensive business activities.

Larkin was 73 years old. He had been high commissioner of Canada in the United Kingdom since 1922. He was born in Montreal and before he was very old originated the idea of delivering tea to the public in sealed lead packets. He became known as the "Tea King of America".

Legion Dance Wednesday.

The first dance of the season will be given Wednesday evening commencing at 8:30 o'clock at the American Legion Memorial Building on West O'Reilly street. All Legionnaires and their friends, and the many patrons of the former Legion dances are cordially invited to attend. Arrangements are in charge of Roy E. Jacob, under whose direction many enjoyable dances have been given. Music will be by Erne's Orchestra.

Card Party at Eddyville.

On Wednesday, February 5, at 8 p. m., the Sacred Heart Church at Eddyville is having a card party, euchre and pinochle, after which there will be dancing and serving of refreshments, all included in the admission price, at Firemen's Hall, Eddyville. Playing will begin promptly at 8:15. Arrangements are being made to make this affair one long to be remembered.

ZENA.

Zena, Feb. 3.—There will be a dance at the Zena Country Club on Saturday evening, February 8, and on February 15 there will be a costume dance. Those not in costume are welcome also. Music at both dances will be furnished by the Zena Country Club orchestra. Refreshments will be on sale in the kitchen.

Wasted Energy

The chief fault of a single-track mind is that it uses up so much energy hauling empties.—Capper's Weekly.

Vitamins Helping Tired Out Folks

Perhaps you're not sick, but you know that more strength, energy and ambition wouldn't do you any harm.

You don't need drugs but you do need Vitamins A and D extracted from Vitamin tested Cod Liver Oil and that's just what you get in McCoy's Cod Liver Oil Extract Tablets—no drugs—health building vitamins only.

Two sugar-coated tablets equal one teaspoonful of Vitamin tested Cod Liver Oil and for every ailment, run-down or underweight condition for which Cod Liver Oil is prescribed, McCoy's Cod Liver Oil Extract Tablets are just as good—your doctor knows that—60 tablets, 60 cents at any drug store in America. Take your Vitamins straight.

(c) 1929 McC.L. Inc.

Scores in U. S. Named For Capper Farm Prize

Topoka, Kas. (AP).—A gold medal and $5,000 await the winner of the first annual Capper award for distinguished service to American agriculture.

Scores of nominations already have been made for the award, which has been established by Senator Arthur Capper of Kansas. The first winner is expected to be announced by the award committee next December.

"My objective," Senator Capper said in explaining his offer, "is to provide a concrete expression of gratitude to some of the people who make contributions of national importance to American agriculture and to assist in stimulating public appreciation of unusually fine service to our basic industry."

Henry Ford and Thomas A. Edison are two industrial leaders who have been nominated for the first award.

Others include Senator Charles L. McNary, Oregon, and Rep. Gilbert N. Haugen, Iowa, co-authors of "farm relief" legislation; Gray Silver of West Virginia, first representative in Washington of the American Farm Bureau Federation, who was credited with forming the first "farm bloc" in congress; Sam H. Thompson, president of the Farm Bureau Federation, and Senator William E. Borah.

Frank O. Lowden, former governor of Illinois, has been nominated, but he has been declared ineligible because of his membership on the award committee. Senator Capper also has been suggested for his own award.

Members of the award committee: Dr. F. D. Farrell, president of Kansas State Agriculture College.

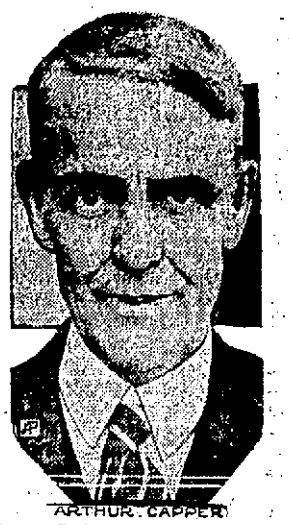
ARTHUR CAPPER

Dr. John H. Finley, editor of the New York Times.

Carl R. Gray, president of the Union Pacific system.

James T. Jardine, director of the Oregon Agricultural Experimental Station.

Mr. Lowden.

H. A. Morgan, president of the University of Tennessee.

Walter T. Swingle, plant physiologist of the United States department of agriculture.

Flashes of Life Sketched in Brief

(By The Associated Press)

Berlin—The Ministry of Food and Agriculture, which urges the drinking of milk instead of beer, has sent up a balloon, christened with a bottle of milk, on an endurance flight over the country.

London—There's a Franco-Scotch alliance at the naval conference. It's so chilly that the French are taking wee drops at times instead of wine.

Hollywood, Cal.—Alastair MacDonald, son of the British Prime Minister, who is studying film studio architecture, thinks many motion pictures are stupid.

London—Verse-making helps Reijiro Wakatsuki, Japanese delegate to the naval conference, like geometric designs assist Hoover. When problems of state best him Wakatsuki writes poems in Chinese characters and throws them away.

New York—Betty Huyler, society aviatrix, and Pilot B. Allison Gillies, to whom she was married two weeks ago, are about to start on their air honeymoon. They've delayed it because of bad weather. The bride expects that soon girls will know how to fly when they are graduated from school, just as they know now how to drive a car.

Bucharest—This is about a blushing bridegroom to be. Princess Ileana visited the Rumanian School of Sculpture where she once studied. Her fiance, the Count of Hochberg, accompanied. The girls were thrilled by his blonde curly locks and by his embarrassment when Ileana pointed to him and said: "I have chosen well, girls, have I not?"

Washington—Dr. Clarence True Wilson believes that if cigarette advertising directed to women should cease it is probable that within five years the smoking woman would be the rare exception.

Rye, N. Y.—A beautiful old square rigger is to be maintained in its element by descendants of V. Kings. The Benjamin F. Packard, clipper ship, auctioned for $1,000 as an antique, has been bought for $4,000 by a Scandinavian syndicate. It will be a Marine museum off Rye Beach.

Key West, Fla.—Franklin Jones, a bo'sun's mate, U. S. N., has gone down in a submarine once, but never come up in one. He ascended in a diving bell.

Sarajevo, Jugoslavia—A memorial tablet of the man who started the war has been unveiled. It is at the entrance to the home of Gavrio Prinzip, who killed Archduke Franz Ferdinand in 1914.

ACTIVITIES THIS WEEK AT ST. JOHN'S CHURCH

Tuesday, 2:30 p. m., Altar Guild at the parish house.

Tuesday, 7 p. m., Lads of Sir Galahad, parish house.

Wednesday, 7:15 p. m., Pages of Sir Galahad, parish house.

Thursday, 10 a. m., mid-week celebration of the holy communion, oratory.

Thursday, 7:30 p. m., New Testament Study Class, rectory.

Friday, 4:30 p. m. vestry meeting, parish house.

LAKE KATRINE.

Lake Katrine, Feb. 3.—A meeting of the Home Bureau unit was held at the home of Mrs. Anna Miller on Wednesday afternoon, when Miss Nance gave the first talk on the making of lamp shades. Miss Nance gave a faithful demonstration on the art of making beautiful designs with very crude materials and made those present eager to attend the next lesson, which will be given at the hall on Friday afternoon, February 7. Those present besides the hostess were: Mrs. R. Everett, Mrs. William Pears, Mrs. James Forman, Mrs. Katherine Roosa, Mrs. Myron Boice, Mrs. John Wallace, Mrs. Horton Pierson, Mrs. G. Parrish.

Soloist at Concert.

The soloist at the Amphion Glee Club concert to be given by the Men's Club from Newburgh, Robert Williams, conductor, under the auspices of Willwyck Chapter, D. A. R., on the evening of February 12, at the chapel of the First Reformed Dutch Church, will be Miss Margaret Sharp Sears, a delightful pianist.

ACHES SHOULD GO by 5TH HOUR
Musterole is frequently effective after first application and usually draws outmuscular soreness and pain by 5th hour. All druggists.
MUSTEROLE

AGAIN A & P REDUCES PRICES

A&P ESTABLISHED 1859 "WHERE ECONOMY RULES"

TEA SALE

An opportunity to taste A & P's fine teas at substantial savings. Buy your teas from America's largest importer and retailer of fine teas.

OUR OWN
A blend of good teas for everyday use. You'll find this blend the best at the price that you have tried. ½ LB PKG **19c**

NECTAR
Your choice of all the famous Nectar blends at the one low price. Quarter pound 13c. ½ LB TIN **25c**

GRANDMOTHER'S
The finest tea sold by the largest importers of fine teas. Take this opportunity to try it at a saving. ½ LB TIN **39c**

THE GREAT ATLANTIC & PACIFIC TEA CO.

A&P ESTABLISHED 1859 "WHERE ECONOMY RULES"

A & P AGAIN REDUCES PRICES

ANNUAL MID-WINTER CANNED FRUIT SALE

Fruits of high quality are very scarce and usually high in price this season. A & P's expert buyers saw this condition coming and placed orders far in advance . . . thus getting high quality at a low price. Stock your shelves this week at great savings.

Choicest fully-tree-ripened Yellow Cling Peaches!
Peaches DEL MONTE SLICED 2 NO. 2½ CANS **49c** 2 NO. 1 CANS **29c**

Fully matured, sun-ripened Hawaiian fruit!
Pineapple DEL MONTE CRUSHED 2 NO. 2 CANS **43c**

Picked and packed to preserve all its natural delicacy!
Pineapple DEL MONTE SLICED 2 NO. 2½ CANS **53c** 2 NO. 2 CANS **45c**

Another A & P special for this week!
Pineapple A&P SLICED 2 NO. 2½ CANS **49c** 2 NO. 2 CANS **41c**

Halves of fine quality standard fruit!
Peaches IONA HALVES 2 NO. 2½ CANS **39c**

Selected and packed at our own canneries!
Pineapple A&P CRUSHED 2 NO. 2 CANS **39c**

Sections of selected tree-ripened fruit!
Grapefruit 2 NO. 2 CANS **39c**

From the vines to the can in the shortest time!
Raspberries DEL MONTE NO. 2 CAN **29c**

DEL MONTE — ROYAL ANNE CHERRIES!
Cherries NO. 2½ CAN **35c** NO. 1 CAN **21c**

A combination of the finest fruits grown!
Fruit Salad DEL MONTE NO. 2½ CAN **25c** 2 NO. 1 CANS **45c**

Your choice of all kinds — in the individual cans!
Buffet Fruits 3 CANS **23c**

All ready for you to use — delicious with all meats!
Cranberry Sauce 2 NO. 1 CANS **29c**

Karo Blue Label Syrup No. 1½ 2 cans	25c	Molasses BREER RABBIT GREEN LABEL No. 2½ can	25c
Underwood's Mustard Sardines CAN.	25c	Mazola Oil pint	31c
Underwood's Deviled Ham can	14c	2 in 1 Shoe Polish Black, Tan can	12c
Sultana Syrup 20 oz glass jug	21c	Grandmother's Pan Biscuits doz	10c
Vermont Maid Syrup 12 oz jug	23c	Potter's Ass't Bars 3 for	10c
Pillsbury's Pancake Flour ½ LB PKG	13c	Ammonia 32 oz bot 25c 12 oz bot	10c
A & P Jelly Grape and Currant jar	15c		
Sani-Flush Buy both cans and secure can	23c		
Mel-O lavatory bowl brush free can	9c		

TRY ONE OF THESE NATIONALLY ADVERTISED COFFEES

The last word in coffee enjoyment — choicest coffee!
BOKAR IN FLAVOR-TIGHT TINS LB TIN **35c**

A blend of the choicest coffees grown!
RED CIRCLE LB **29c**

The largest selling, high grade coffee in the world!
EIGHT O'CLOCK LB **25c**

MEATS

Smoked Shoulders
Golden brown, sugar cured Hickory smoked, short shank LB **18c**

Pork Loin
Fresh, tender, young, either whole or half LB **23c**

Bacon
Armour's mild, sweet strip, sugar cured, any size LB **24c**

Pork Loin Loaf
Cooked sliced and spiced, excellent for sandwiches LB **39c**

FRUITS

TANGERINES
Sweet as honey—finest grade
GOOD SIZE 2 DOZ **45c**
SMALL SIZE 2 DOZ **35c**

ORANGES
Florida—fine flavor
LARGE SIZE DOZ **27c** SMALL SIZE DOZ **25c**

Lemons DOZ **33c**

THE GREAT ATLANTIC & PACIFIC TEA CO.
NEW ENGLAND DIVISION

Milestones in Life of Taft

Washington, Feb. 3 (AP).—Here are the milestones in the life of William Howard Taft:

Born at Cincinnati, Ohio, September 15, 1857.

Graduated from Yale, June 27, 1878.

Admitted to Ohio bar, May 5, 1880.

Appointed Judge of Superior Court of Cincinnati, March 7, 1887.

Appointed solicitor general of United States February 4, 1890.

Appointed Federal circuit judge for 6th judicial circuit March 17, 1892.

Named president United States Philippine commission, March 12, 1900. Appointed first civil governor Philippines, July 4, 1901.

Selected as secretary of war in President Roosevelt's cabinet, February 1, 1904.

Nominated for President by Republican national convention in June, 1908.

Elected president, Nov. 3, 1908.

Inaugurated March 4, 1909.

Defeated for reelection by Woodrow Wilson, November 4, 1912.

Retired from Presidency March 4, 1912.

Appointed Chief Justice of United States by President Harding June 30, 1921.

Resigned February 3, 1930.

Auto Show Was Great Success

Kingston's tenth annual automobile show, which drew large attendances to the armory for three days, successfully closed on Saturday night, when a record crowd visited the drill shed to see the fine display of cars that pleased all who attended the show. The auto show was a very successful enterprise according to both dealers and the public. There was a large number of actual sales at the show and in addition there were secured some very attractive prospects.

Improvements at The Court House

A number of improvements are being made at the court house. The offices occupied by Sheriff Smith have been repainted and revarnished and the front hall and stairway is now being scraped of its many years' accumulation of dirt and varnish and will be redecorated. Repairs are also being made to the floors where many years' use has worn the floors thin. In moving the safe in the sheriff's office a hole was broken in the floor, disclosing the necessity for immediate repairs.

8-Inch Ice in Rondout Creek

The ice fields in the Rondout Creek are now eight inches in thickness. Former Alderman John A. Fischer said today that he did not expect to harvest a crop from his ice fields until the ice reached a thickness of at least nine inches.

FRILLS FOR THE VALENTINE PARTY

"Frills for the Valentine Party" is the subject for the next class to be conducted by Miss Elizabeth R. Plank, home service director for the Central Hudson on Tuesday evening, February 4, at 7:30 o'clock and Wednesday afternoon, February 5, at 2:30 o'clock, at 611 Broadway.

The valentine party holds forth a world of entertainment possibilities. An unusual invitation can be a magnet that will attract only affirmative answers, and put the guests in a party mood before they arrive on the scene. And then the decorations! Hearts and cupids and lacy valentines combined with gay lights (here the Christmas tree lights have a chance to come out of hiding) can dress up the entire stage for the party, as well as the table centerpiece.

Refreshment time offers a chance for decorative effects. The list of recipes suggested as part of the valentine frills include: Orange juice cocktail, a sandwich with a new and unusual filling, several varieties of salads, (fruit, tuna, chicken and pineapple) quick mayonnaise dressing, two kinds of cakes, a confection called cheese and nut hearts and raspberry ice cream.

Printed sheets of instructions will be given out to those in attendance. The course is open without charge to women of this community and vicinity.

Sandberg, Veteran Catcher, Dead.

Los Angeles, Feb. 3 (AP).—Gus Sandberg, veteran catcher for the Los Angeles club of the Pacific Coast League, died here early today. Sandberg, once with the New York Giants, had been severely burned about the head yesterday when the gasoline tank of his car exploded.

Card of Thanks.

We wish to express our sincere thanks to our friends and neighbors who in any way assisted during our sad bereavement in the loss of our daughter and sister; also to Pastor White for his kind words of comfort.
MR. AND MRS. WM. DUNNEMAN AND FAMILY.—Advertisement.

Now You Can Wear
FALSE TEETH
With Real Comfort

Fasteeth, a new, pleasant powder, keeps teeth firmly set. Deodorizes. No gummy, sticky, pasty taste or feeling. To eat and laugh in comfort just sprinkle a little Fasteeth on your plates. Get it today at Eaton & Walker, McBride Drug Stores and other drug stores.

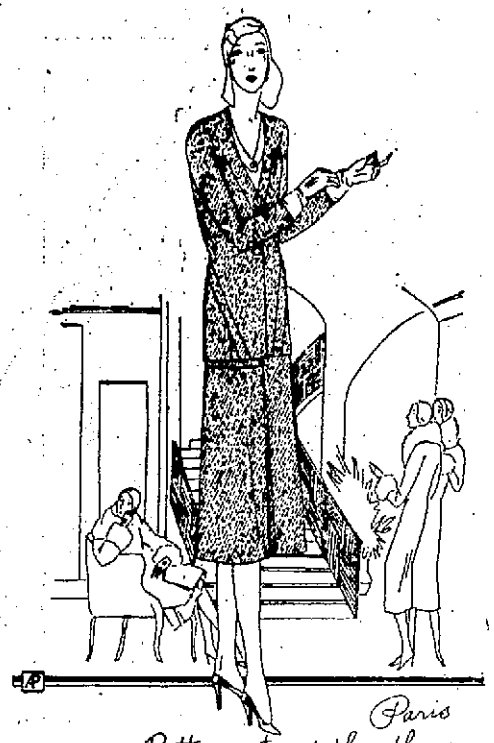

Paris

Better no tweed than the wrong tweed! The right one is light in weight and has a light thread, usually cream, in the mixture—Jane Regny's collarless suit is brown and cream.

Rita

OUR DAILY PATTERN.

An "Up to Date" Style (With Princess Lines).

6683. Printed velvet in brown tones is here pictured. Velvet is a plain color, satin flat crepe, and moire are also suggested. The princess portions are lengthened by circular flounce portions. Slight blousing is effected at the top of the hips. The design has fitted lines, and slender hips. The fronts are lapped, and close at the left side beyond the center.

The pattern for this pleasing model is cut in 6 sizes: 34, 36, 38, 40, 42 and 44 inches bust measure. To make the dress for a 38 inch size will reequire 4¼ yards of 39 inch material. The width of the dress at the lower edge with fullness extended is 2¼ yards.

A pattern of this illustration mailed to any address on receipt of 12c in coin or stamps by the Pattern Department, The Freeman, Kingston, N. Y. Be sure to state the size wanted.

Fashion Book Notice.

Send 15c in silver or stamps for our Up-to-Date Fall and Winter 1929-1930 Book of Fashions, showing color plates, and containing 500 designs of Ladies', Misses' and Children's Patterns, a concise and comprehensive article on dressmaking, also some points for the needle (Illustrating 30 of the various, simple stitches) all valuable hints to the home dressmaker.

O. & W. TRANSFERS ITS OFFICES TO MIDDLETOWN

The freight and passenger department of the Ontario & Western railroad, formerly in the Grand Central Terminal in New York city, have been transferred to Middletown. Due to the change in location Middletown's population will be increased by thirty families.

WOODSTOCK

Woodstock, Feb. 3—The following pupils in the intermediate department of the Woodstock school received the highest average in the examinations held in January: Third grade, Rhoda Neher, Mary Adaline Summers; fourth grade: Walter Riseley, Robert Bradley; fifth grade: Karl Schleicher. Those having perfect attendance for the year to date are Harry Bentley and Edith Longendyke.

Injured When Plane Crashes.

Dunkirk, N. Y., Feb. 3 (AP).—Ernest E. Basham, air mail pilot, injured as his disabled plane dived into the woods near Silver Creek, N. Y., early today, stood by his government cargo until daylight, delivered it at the nearest postoffice, and was taken to a hospital unconscious.

Eleanor Gunn On Fashions

PIEBALD EFFECTS ARE FREELY INCLUDED IN SPRING COLLECTIONS.

New York.—The partiality shown by smart women for either all white or all black quite naturally leads to a preference for costumes in which the two are combined. Black and white is a dependable choice, which on women of a dashing type can never be bettered.

In several of the more interesting prints which are being shown for spring, the black and white theme is developed in novel ways—the black grounded print patterned in white is perhaps not of as great fashion interest as the white grounded one with photographic motifs. As has been previously mentioned it is the print which involves one color as a contrast to the background which is the favorite. The multicolored print threatens to be eclipsed by this type.

A type of evening wrap worn at Palm Beach and developed in white panne satin with black fox band and worn with either a black or white frock.

(Copyright, 1930, by Fairchild)

Reports of smart evening fashions from hither and yon tell of the great popularity of the all white gown, and in a much lesser degree of the all black one. Every one knows that the black velvet evening wrap collared with white fox has been the outstanding wrap of the winter. With spring just around the corner, we find a tendency to reverse the usual order, several wraps of white panne satin or velvet trimmed with black being noted. The white lapin coat is also a favorite at the moment and is reported from Palm Beach.

A game of straightening out of dress hems having taken place it remains to be seen what the effect of this movement will be on separate wraps. The shorter ones are almost always evened off at the bottom, but in some of the full length versions, the back dip is still encouraged.

Dual Role for Artichoke

Besides being a potential source of sugar, the artichoke is said to be suitable for papermaking.

February Furniture Sale

GREATEST SAVINGS NOW—EVERY PIECE OF R. & G. QUALITY FURNITURE GREATLY REDUCED.

A SMALL PAYMENT SECURES ANY ARTICLE

EVERYTHING for EVERYBODY
ROSE AND GORMAN
KINGSTON'S LARGEST STORE

TAKE ADVANTAGE OF THE R. & G. CLUB PLAN EASY TO BUY AND PAY.

A Big Hosiery Event of the Spring
"Gordon" Pure Silk Hose

Full Fashioned — French Heel
Service and Medium Weight
NO. H 600—AND OTHERS—THE REGULAR $2.00 HOSE

THE HOSIERY MILL THAT MAKES GORDON HOSE IS ONE OF THE MOST EXACTING IN THE INDUSTRY. EACH STOCKING MUST BE PRECISELY PERFECT OR IT IS CAST ASIDE.

THUS HOSE WITH TINY LITTLE IRREGULARITIES ARE ELIMINATED—IN MOST CASES WE CAN'T FIND THE IRREGULARITIES OURSELVES.

ONLY OCCASIONALLY CAN WE GET A SIZABLE QUANTITY OF THESE "ALMOST PERFECT IRREGULARS."

Come Early—Buy Plenty

All Sizes

New Popular Colors

Real $2.00 Value

$1.11 WHILE THEY LAST

ELEANOR GUNN On Fashions

A Chinchilla Coat and Crepe Frock

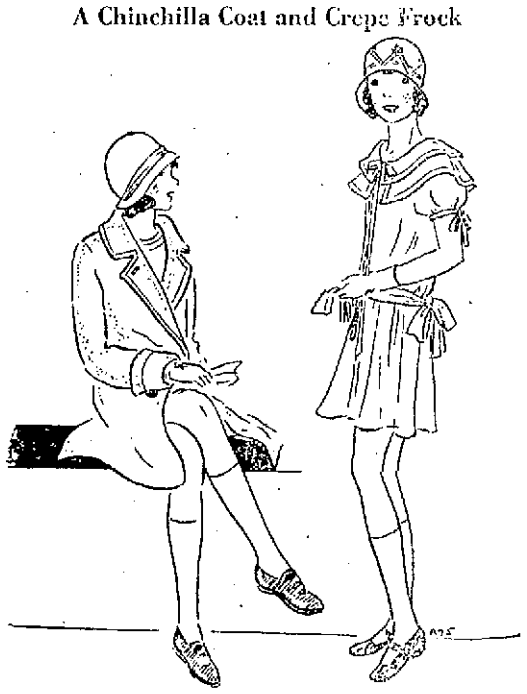

(Copyright, 1930, by Fairchild.)

Chinchilla remains a favorite cloth for coats for the younger set. The coat at the left is fashioned on classic lines and made of this soft but sturdy material.

The charming little frock at the right is developed in wool crepe a fabric in demand for young and old this season. It is honey color and designed to complete an ensemble consisting of the chinchilla coat and a cloche-hat matching in color. Brown kid shoes are worn with the coat and black patent leather pumps are shown with the dress when it is worn for other than outdoor wear.

Market For Fruits And Vegetables

New York, Feb. 3 (AP).—(State Department of Agriculture and Markets)—California cauliflower was in generous supply on the New York city wholesale fruit and vegetable market today. Trading was moderate and values averaged lower. A large volume of the sales on crates of nine and 14 heads was made at from $1.25 - $1.50.

The tone on domestic yellow onions was firm, especially on fancy large offerings. Consignments in carlots from the middle west changed hands as high as $2.65, delivered, per 100 pound sack. A recent report on onions holdings in cold storage warehouses in Greater New York, shows approximately 75 carloads of one hundred pound sacks and 45 carloads of fifty pound sacks.

Firm ripe tomatoes of fancy quality met a ready outlet in a slightly improved market, and values tended upward. Imported tomatoes from the Bahama Islands sold recently at $5.00 - $7.50 per six basket carrier, of the fancy pack containing 144 tomatoes. The choice pack of 180 brought from $4.00 - $6.00 and the gem pack of 216 tomatoes realized from $3.00 - $5.00.

The undertone on state apples, pears, carrots and potatoes continued steady with price changes few and small. Cabbage ruled stronger and values held firm.

Taft Going to Washington.

Asheville, N. C., Feb. 3 (AP).—Chief Justice William Howard Taft, who has been in Asheville for the past three weeks convalescing from a recent illness, will leave today for Washington, it was announced this morning.

To dye rich blue or true black, Sunset gives the very finest results

Full deep shades on all fabrics in one dye bath. Dyes heavy goods as well as light fabrics. They're quick and clean to use—they're FAST! Ask your dealer to show you the Sunset Color Card.

SUNSET SOAP DYES

You'll Make Better Coffee by Using

White House Coffee

A Finer Flavor for over 40 years!

CATHEDRAL OF ST. JOHN HAS MENORAH LIGHTS

New York, Feb. 3 (AP).—Two tall Menorah lights, standing on either side of the high altar in the Cathedral of St. John the Divine (Episcopal), are believed by Bishop Manning to mark the first use of the symbolical seven-branched candlesticks of Judaism in a cathedral.

The twin lights, which are the gift of Adolph S. Ochs, publisher of the New York Times, were dedicated by Bishop William T. Manning yesterday, assisted by the Rev. Milo H. Gates, new cathedral dean.

Bishop Manning called them symbols of the debt owed by Christianity to Judaism.

"The gift is a beautiful and significant one, both religious and historical," said Bishop Manning. "Menorah lights were used in Solomon's Temple in Jerusalem and they are still used in Jewish Synagogues throughout the world, but this is the first time Menorah lights have ever shone in a Christian cathedral."

The Menorah is symbolical of the creation. The center light represents the Sabbath and the other six each represent one of the days of creation as described in the Old Testament.

Dean Gates in his sermon said the lights were believed to be the most magnificent examples of the Menorah anywhere in the world. They are fashioned of bronze and gold and stand 12 feet high.

ENCOUNTER BETWEEN FERRY BOAT AND WHALE

San Francisco, Feb. 3 (AP).—A large whale slipped into San Francisco Bay for a frolic in the relatively warm water and was cruising past Alcatraz Island yesterday when a ferry boat appeared dead ahead.

The whale assumed a "better-get-outa-my-way" attitude, which the boat ignored. Leviathan charged, meeting the boat head-on, and then hove to, as if expecting some entertaining results. The ferry just kept going. The whale spouted and went discreetly on its way. Captain Oscar Chamberlain of the ferry said neither whale nor boat was damaged.

TONSILITIS

Rub on parts affected. Quickly eases soreness

35c and 70c

SAVE the BABY

Kingston Daily Freeman.

Per Annum in Advance by Carrier.....$7.50
Eighteen Cents Per Week.
Per Annum by Mail.....$5.00

Entered as Second Class Matter at the Post Office at Kingston, N. Y.
Published by Freeman Publishing Company, Freeman Square, Kingston, N. Y. Jay E. Klock, President; A. W. Hoffman, Vice President; Alfred DuFlon, Secretary; Harry DuBois Frey, Treasurer. Address, Freeman Square, Kingston, N. Y.

Member of The Associated Press.

The Associated Press is exclusively entitled to the use for republication of all news dispatches credited to it or not otherwise credited in this paper and also the local news published herein.
All rights of republication of special dispatches herein are also reserved.

Member American Newspaper Publishers' Association.
Member Audit Bureau of Circulations.
Member New York State Publishers' Association.
Member New York Associated Dailies.
Official Paper of Kingston City.
Official Paper of Ulster County.

Please address all communications and make all money orders and checks payable to Freeman Publishing Company, Freeman Square.

Telephone Calls.
New York Telephone—Main Office, Downtown, 2200. Uptown Office, 832.

KINGSTON, N. Y., FEB. 3, 1930.

LONG LIFE.

In addition to recording the death of eighteen centenarians in Great Britain and Ireland in 1929, the age of the oldest being given as 104 years, an article in the London Times calls attention to the death of centenarians in other countries last year. The most astonishing case was that of a Turk named Zaro Aga, who at the age (or alleged age) of 143, died from an accident while embarking at Constantinople to fill a film engagement in the United States. Another remarkable case, Hadu Merarul, a Rumanian, lived to be 126, and until a few months before his death sold flowers, vegetables and fruits. Also on the added list was Thomas Sloan, an Irish cobbler, who had emigrated to the United States in 1826, was said to have made boots for President Lincoln, and who died at the age of 116. Still another was Luigia Caselli, called "the grandmother of Piedmont", who "lived under nine Popes", and reached the age of 108.

No doubt the United States census of 1930 will show a centenarian record of considerable length. Meanwhile the case of Brig. Gen. Gordon, U. S. A., a near-centenarian, will be found interesting. He died in Washington the other day at the age of 97. It is said that he gave just one piece of advice when reporters came to him on his recurring birthdays to ask the secret of his long life. He had smoked, made use of whiskey in moderation, and sometimes went to bed late, "but really, I believe," he said to the reporters, "the best advice is to keep regular hours." He made no mention of either diet or exercise, but said he went to the movies nearly every afternoon, adding: "I like them better than the girl and music shows which I used to attend." The account of General Gordon's case conveys the impression that, with a good physical inheritance at the start, long life is fairly certain provided there is moderation in all things.

Due credit should go to the Senate for accepting so promptly the amendment to the tariff bill which will take away from Congressmen their freedom from customs inspection and their preference in examination of baggage. This amendment will apply to all federal officials, although it was aimed particularly at members of Congress. Only foreign diplomats hereafter may enjoy this freedom. The generous extension of courtesy of the port to Congressmen, regardless of whether they had been abroad on national business or personal pleasure, was drawn to public attention by two cases last year in which the privilege appeared to have been grossly abused. It is expected that the House will concur in this vote soon. It seems only just that those who make the customs laws should be as obedient to them as humbler citizens are expected to be. It is pretty hard to think of any reason why Congressmen's baggage should come through more speedily or entirely without inspection any more than that of other citizens.

The first 150,000 acres of land in the Great Smoky Mountain region have been acquired by Tennessee and North Carolina, as required by law, and are now ready for presentation to the federal government as the nucleus of a new national park. There are 700,000 acres altogether that are suitable for park purposes. Eventually, it is planned, more than half of the total will be turned over to the Department of the Interior for development by the National Park Service. This new National Park comprises a region of great natural beauty. There is much virgin forest on the mountain sides. There are beautiful streams. If the history of our other national parks is repeated, there will soon be a throng of eager and happy vacationers enjoying the opportunities afforded. Visitors to the national parks increase in numbers every year. It is well that the number and acreage of the parks increase, too, thus preserving for the common enjoyment many scenes of great loveliness, unique geological interest and natural grandeur.

Switzerland, which leads the world in inventiveness, has a new triumph of ingenuity. It is a radio control for garage doors. The owner, approaching his garage, presses a button sending radio waves to an antenna on top of the garage, thus starting an electric motor which opens the doors. On leaving, the doors can be closed in the same way. But now for something really important. What this country needs is an electric system which, when a fellow jumps out of bed in the morning, will assemble out of the air—or wherever they happen to be hidden—his collar, shirt, necktie, socks and other paraphernalia, and hand them to him just at the moment he wants them. Any wife will add that there should be, along with this arrangement, some miraculous system for putting a man's things away in order when he takes them off at night.

THAT BODY OF YOURS

BY

James W. Barton, M. D.

(Registered in accordance with the Copyright Act)

THE AIR INDOORS.

I have spoken before about Leonard Hill's experiment of keeping a group of medical students in a large glass room or case, where they went about their ordinary studies or relaxation for a long period—with no fresh air coming into the chamber. Finally the air got so bad, so low in oxygen, that matches would not burn, the carbon dioxide in the atmosphere of the room had accumulated to over one hundred times the normal, and yet these students were not uncomfortable.

However without allowing any fresh air into the chamber, the air already in was then warmed and moistened and these students immediately became very uncomfortable.

Just when they were beginning to feel faint and weary, electric fans were turned on within the chamber and they again felt comfortable enough to go on with their studies.

What had the electric fans accomplished?

By stirring up the air in the chamber they removed the hot moist air that was surrounding each student. The natural heat and moisture from his body then got a chance to get away into the air, and hence he felt comfortable.

Now we all like to feel comfortable. During the warm weather we do not feel like working or exercising if the weather is too hot. And the same thing applies in the cold weather, if the temperature of the room is too high.

In fact the heat regulating mechanism of the body has to adjust things just as if you had a fever. Your temperature goes up, your heart rate increases and you breathe more rapidly. You are disinclined to make any physical or mental effort.

Now although hot moist air takes away your desire for work and makes you languid, it does mean that you can go on using the same air all the time if you keep it moving by means of electric fans.

The stale air also affects you physically because you can not get enough oxygen out of it to do your best work. Further the stale air affects your appetite and this continued for any time would lower your general health and vitality.

The whole thought then is that where you can control the air you should arrange to keep the temperature about 65 to 68 degrees F., and with a proper degree of moisture.

In the cool weather, the air outside does not contain as much moisture as during the hot weather, and as it loses also some of its moisture by heating, there is even less moisture available.

That is why in the home at least, it is often a wise procedure to have pans or other vessels filled with water, to supply the needed moisture.

Remember then moving air by fans or open windows, and a temperature of 68 degrees F. should give you the right kind of air to make you feel comfortable and willing and eager to work.

TWENTY AND TEN YEARS AGO

Feb. 2, 1910.—Miss Celia D. Cole and Palmer A. Canfield married.

Mrs. Liverius Van Aken died in Port Ewen.

Death of Theresa F. Ward of Franklin street, aged 63 years.

Gus C. Rundel died at his home on Wurts street.

Feb. 3, 1910.—New tank of Kingston Gas & Electric Company in Ponckhockie completed.

Robin Steele became member of E. T. Steele & Son. The business was established in 1888 by Mr. Steele.

Feb. 2, 1920.—The number of "flu" cases here had increased to 231.

Tronge Jones and Miss Mary Davis married by the Rev. A. L. Hughes.

Death of Captain Hugh Mackey in New York.

Harmon B. Goodsell died at his home on Grove street.

Edward Wimbish and Miss Clara Bryan married.

Feb. 3, 1920.—The Martin Cantine Company at Saugerties closed by strike of employes who demanded higher wage scale.

The Colonial Cigar Company started manufacturing in Cordts building at Strand and Hasbrouck avenue.

Common Council objected to trolley road abandoning the Washington avenue line.

Death of Walter Buley of Prince street.

A QUESTION of HONOR

by Ruth Cross

SYNOPSIS: Forsaken by Scott Glenn who falsely accuses her of marrying him to get his gold, Anne nevertheless warns him of an attack on his dam and returns to their cabin, suffering from a wound in the arm accidentally inflicted by Sheb. She is terrified when Leon Morse invades her bedroom and tells her he has come to take her away; that Glenn is dead. Still loving Glenn and loathing Morse she plays for time but no help comes. She berates Glenn who, unknown to her, listens from the porch and turns away. Morse attacks Anne who stimulates a faint, then drives Morse from the cabin at the point of a pistol.

Chapter 31

GLENN'S AWAKENING

IN the hours that followed the explosion at the dam, Glenn's confidence in the fairness of Burkhalter and his fellow ranch owners was vindicated. With the knowledge that they had been duped by Leon Morse and had placed their own homes in jeopardy they worked side by side with Glenn's men to fill the jagged hole in the dam. Two hours' steady work in the dim light of lanterns and the crisis was passed.

Glenn called a halt at 10 o'clock when he saw that the sand bags that filled the breach would withstand the pressure of the water until permanent repairs could be made.

In a few words he thanked the men for their help and strove earnestly to dispel any idea of ill feeling toward the ranch owners. Rather sheepishly they followed the lead of Burkhalter and came forward to shake Glenn's hand.

"I reckon we ain't jes' somehow understood each other," Burkhalter gulped as spokesman for the group. "We been fooled good an' plenty alright but I 'low we know now who's who an' which is which," and he turned to the men for confirmation. A chorus of approval greeted his words.

"Now that that's done," Burkhalter added, "I 'low our next business is with them shysters from the East who started all this trouble." With a glance behind, he led the way toward the Lodge.

Glenn stood for some moments looking thoughtfully after them. That was settled, he told himself. It would be no great matter to repair the breach in the wall—a few weeks' extra work.

A commotion somewhere near at hand roused him. He recognized Sheb's deliberate drawl, then another voice, high-pitched, excited, voluble—Delphine! She was talking, pleading, expostulating wildly and in French.

Glenn walked up quickly to where the two of them were standing and inquired what the trouble was. From Delphine's perfect torrent of explanation and entreaty Glenn caught snatches of her conversation — Madame had been wounded—in the arm—there was much blood. He must get a doctor at once. She, Delphine, had lost her way in the woods—Madame was alone and very ill.

That was enough for Glenn. Anne somehow needed help. He started off on a dead run and did not stop until he reached the cabin. It was empty. Anne, of course, he thought, had gone off with Leon Morse.

He sank heavily on to a chair, let his head drop between his hands. He had never supposed that a house could feel so empty. After a time, the stillness about him took on a new quality, subtle, challenging; it became an actual menace. He lifted his head to listen to it. A small, dark object near the door caught his attention. He walked over and picked it up. It was Anne's revolver—with, yes, one bullet gone.

He bent forward. On the floor nearby was a little pool of blood. He staggered to his feet; his eyes roved swiftly about the room, taking in every slightest detail that had before escaped his attention — crumpled couch, Anne's bloodstained sweater. Was it possible that he could have misunderstood that scene through the window—that she might have needed him and he so near?

He jerked the door open and started down the trail towards the Lodge, shoving the revolver into his pocket as he ran. First he would learn the truth from Morse—learn what he had done with her—then—— The blood beat thickly, almost intolerably, in his throat. Red and purple patches danced before him in the darkness.

At the last cross trail, he hesitated for a moment, recalling that the old washout which he and Anne had leaped that night ages ago was now a swollen, rushing torrent. He must take the long trail around.

Just as he turned to retrace his steps, a noise in the underbrush not far from the trail arrested his attention. An instant later, a figure—hatless, with torn clothing, a scratched and bleeding face, wildly dishevelled hair emerged. It was the man Glenn sought.

The moon had come up a half hour before, and Morse and Glenn could see each other as plainly as though it had been day.

A single quick move and Glenn's fingers closed about the magnate's throat.

"What have you done with her?" he demanded in a low, but peremptory tone.

Morse only shrugged. If he was frightened, he concealed the fact admirably. "I haven't the slightest idea what you're talking about," he declared.

The other man's grip tightened on his throat. "I daresay you haven't the slightest idea either that you forgot to warn Burkhalter and the ranch owners that the water was turned into the reservoir—you scoundrel and murderer! What have you done with my wife?"

Morse, who had been trying hard to look indifferent and unconcerned, gasped a little, choked, struggled for breath. His face went from white to dark purple. Then with a sudden deft move, he gripped Glenn about the middle, loosened the deadly clutch of the fingers on his windpipe, bore him down.

A moment later, they swayed up, still locked together. Glenn was younger, heavier, stronger winded, but Morse had some slight advantage in training. Hatred and fury added ten-fold, moreover, to his normal strength. For some time, he managed to hold his own, then Glenn began to push him backward. Morse was laboring hard for breath. He was bleeding copiously at the nose. His resistance grew momentarily feebler. The years of indulgence and dissipation were beginning to tell.

"I swear I don't know anything about her," he said at last, as Glenn's fingers started closing again about his throat. "She drove me out of the cabin up there at the point of a revolver an hour or so ago—that's the last I saw of her. I'm telling you the truth."

Before Glenn could make any reply, he heard a cry. Unconsciously he loosened his hold upon Morse's throat, and stood listening intently. The cry had come from farther down the trail—near the washout. There was something vaguely familiar about the sound, something that sent all the blood in his body coursing swiftly to his heart.

Morse, seeing his advantage, suddenly leaped again, tried to repeat his former ruse of bearing his opponent to the ground, but Glenn recovered himself quickly, grappled him about the loins, lifted him bodily and flung him back into the thicket of briars from which he had come. "If it weren't for cheating Burkhalter and the rest of their just due," he said grimly, "I'd kill you."

Morse lay inert for a second, then he began to struggle dazedly to his feet. Glenn pointed laconically to the trail and added, "You get out of this part of the world—the quicker the better—and—don't come back."

The railroad king started off up the trail without a word, a beaten, sorry figure. Glenn turned and walked swiftly in the direction of the cry he had heard. Strange that it had not been repeated—Horror seized him—a premonition of disaster. The blood beat deafeningly in his ears. The trail seemed to dip and sway in front of him.

(Copyright, Ruth Cross)

Glenn and Anne work out their destiny as the story moves to a conclusion in tomorrow's installment.

ZENA.

Zena, Feb. 1.—The Ladies' League chowder supper served at the social hall Wednesday evening was most successful and the ladies are pleased to report a net profit of $49.17.

Albert Putlitz of Lake Katrine was a week-end guest at the home of Mr. and Mrs. Fred Thaisz.

David Mollert, who has been quite ill the past two weeks at the home of his brother in Kingston, is gaining fast.

Clifford Cartright motored to Newburgh Thursday to bring home his sister, Carrie, who has been seriously ill since before Christmas. Carrie hopes to gain back her strength rapidly in Zena's fresh air and sunshine.

Aurel Holumzer and his son, Albert have been busy the past week plastering seams and painting the new sheetrock ceiling at the Zena Country Club.

On Friday evening, February 7, the Zena Country Club will hold its regular business meeting. After the meeting there will be progressive pinochle. Refreshments will be served.

Mr. and Mrs. George Long from Kingston were callers at the Long homestead Sunday.

Mr. and Mrs. Charles Williams have moved to West Hurley.

Eugene Hung had the misfortune to be struck over the eye with the crank of his saw engine. Though not very serious it is extremely sore, but coming along nicely.

Mrs. Cora Dubois and sons spent several days in Poughkeepsie this week, returning Wednesday.

CHICHESTER.

Chichester, Feb. 3.—The attendance at the Chichester school for the month of January in the senior room was 100 per cent. The attendance average for the entire school for the past six months was 98 per cent. Following are the names of the pupils who have perfect attendance records for the six months' period: Senior room, Alta Shultis, Nellie Keator, Elizabeth Schwarzwaelder, Nettie Roberts, Leona Morris, Lawrence Rocke, Lewis Keator; primary room, Edna Hill, Vera Eckert, Doris Simmons, Gilbert and Lester Rowe, Floyd Fichtner, Cyrus Gardiner.

The three pupils who attained the highest averages in grade examinations that were held on January 23 and 24 are Emelia Fichtner, 92 per cent; Paul Schmiedel, 92 per cent; Elizabeth Schwarzwaelder, 90 per cent.

On February 14 the moving picture, "Salute," will be shown at the Chichester social hall under the auspices of the public school. After the movie Mrs. S. B. Schwarzwaelder will have charge of refreshments that will be sold for the benefit of the school.

STRANGE AS IT SEEMS—

by John Hix

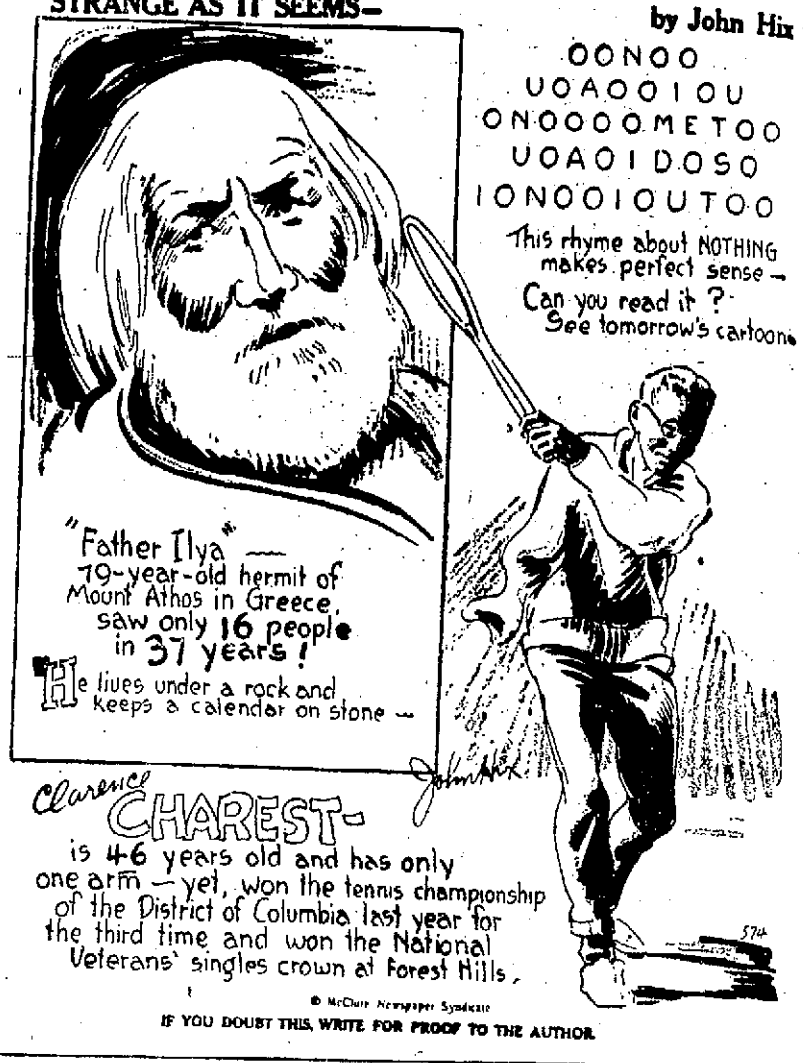

IF YOU DOUBT THIS, WRITE FOR PROOF TO THE AUTHOR.

96 Women At Luncheon

On Saturday afternoon last, the Kingston Federation of Women's Clubs held a luncheon at the Stuyvesant Hotel that was one of the most enjoyable events that the Federation has experienced in some time. It was given entirely with the idea of having the women of the Federation, many of them new-comers in Kingston, get better acquainted with each other and with the work of the Federation.

There were ninety-six women present from the different clubs and the public health committee which is composed of the individual members.

The guests were seated at small tables in the very attractive dining room of the Stuyvesant and each table had as its centerpiece a pretty potted primrose.

There was a delightfully genial atmosphere throughout the luncheon and following program, which was undoubtedly enhanced by the singing of all present between courses and before the program. Mrs. W. L. Steiner of the Lowell Club was the splendid song leader, inspiring practically the entire gathering to take part in the songs which were accompanied by Mrs. Willam Eltinge of the Twentieth Century Club.

The program had no formal arrangement and one of the first numbers as well as one of the most enjoyable, was a group of songs by Mrs. Henry Dunbar of the Atharhacton Club, accompanied by Mrs. Eltinge. Mrs. Dunbar sang most delightfully Schubert's "Serenade," giving it a particularly poetic rendition; "Deep River," and "Dawn in the Desert." In response to the enthusiastic and continued applause she graciously sang as an encore, "The Waters of Minnetonka," Mrs. Cubberly playing a violin obligato.

Again Mrs. Dunbar was good enough to sing the verses of "The Battle Hymn of the Republic," accompanied by both Mrs. Eltinge and Mrs. Cubberly, the entire assembly joining in the chorus.

At the close of the very nice luncheon served admirably, Mrs. C. N. Reed, representing the Monday Club, answered the quite frequent inquiry, "What Has the Federation Done," a report of which will be found elsewhere.

At the close of this recital of past accomplishments of The Federation Mrs. Reed asked that anyone in the gathering, recalling other outstanding activities of the organization, give her an account of the same that they might be incorporated in this resume which is the only record of the past history of the Federation.

Having gone through with this rather serious part of the program, the fun then began. The Twentieth Century Club presented in pantomime and most realistically with rare property accompaniments "Bluebeard," the hair-raising tale being read as acted, by Mrs. Eltinge. It was greeted with gales of laughter.

The Lowell Club was the next to be represented by Mrs. Cubberly who delightfully played as a violin solo, "Liebesfreunde" by Kreisler, accompanied by Mrs. Elting, and as an insisted-upon encore, "Berceuse" by Tschetschulin.

Again merriment prevailed, this time Sorosis members giving a most remarkable and convulsingly funny presentation of "Pyramis and Thisbe," acting in pantomime as Mrs. Graham read the dramatic tale.

The program was brought to a close with a rising vote of thanks to the Federation president, Mrs. Edgar N. Palen, and the luncheon committee, Mrs. Graham and Miss Ingalls, together with Mrs. Palen, for affording such a thoroughly pleasant afternoon.

London-Paris Record Set.

London (AP).—A British airplane carrying 20 passengers and weighing nine tons set a record in flying to Paris in 95 minutes. The distance is 200 miles.

MIDWINTER MEETING SCHOOLMASTERS' COUNCIL

The Schoolmasters' Council of the Highlands will hold its annual midwinter meeting at the Hotel Palatine, Newburgh, Friday evening, February 14, at 5:30. Dr. J. C. Brown, superintendent of schools at Pelham, N. Y., and formerly president of the Northern Illinois State Teachers College, will be the speaker. Superintendents, district superintendents, principals and teachers are eligible to membership and are asked to attend whether members or not. The council is limited to men.

The cost of the banquet is nominal and the benefits derived are many, in contacts with others, inspiration from the speaker and the renewal of old acquaintances.

The Palatine Hotel must plan in advance for the banquet and ask that they be notified not later than February 11.

Program: Meat or fish dinner will be served. Music furnished by members of Newburgh Free Academy Orchestra. Singing will be led by William H. Repp of the Newburgh Free Academy. Dress at banquet will be informal.

FLATBUSH.

Flatbush, Feb. 1.—Mr. and Mrs. Charles Rose and children of Central Valley spent the past week-end with Mrs. Chester Swart.

The Ladies' Aid held an all day quilting at the church hall on Thursday.

The Flatbush unit of the Home Bureau are taking weaving lessons at the Home Bureau rooms, Kingston. Those taking the lessons are Mrs. George Brown; Mrs. Alvin Palen, Mrs. Harry Durling, Mrs. Gilbert Myers, Mrs. John Merrill, Mrs. Fred Kukuk, Mrs. Winfield Swart, Miss Etta Thomas, Mrs. Charles Klothe, Mrs. A. V. S. Wallace. The Flatbush Home Bureau is purchasing its own loom and will have a food sale February 8 to help raise funds to pay for it. They also expect to give a play the latter part of March.

Miss Etta Thomas and Mrs. Fred Kukuk are teaching a group of Home Bureau members to put cane seats in chairs.

Prayer meeting was held at the church hall on Thursday night.

Mrs. Harry Burhans, who has been sick for the past six weeks, is rapidly improving.

The T. X. T. Club will give a hamburg steak supper on Tuesday evening, February 4, at 6 o'clock. The menu will be: Steak and mashed potatoes, peas, salad, pickles, rolls and coffee, lemon meringue pie.

Gwynne Thomas is spending some time in New York.

Books Added To Library

The following books have recently been added to the Kingston City Library:

Fiction.

Bailey, H. C.—The Merchant Prince.
Carvelbi & Sparkes—Crime in Ink.
Farjeon—The 5.18 Mystery.
Komroff—Coronet.
La Farge—Laughing Boy.
Locke—Ancestor Jerico.
Mann, Thomas—Magic Mountain.
Oppenheim—Million Pound Deposit.
Oppenheim—Nicholas Goade, Detective.
O. Henry—Memorial Award Prize Stories.
Payne—Hedges.
Pearson—The Golden Stone.
Pedlar—The Guarded Halo.
Preedy—The Prince's Darling.
Priestly, J. B.—The Good Companions.
Raine—The Fighting Tenderfoot.
Roberts—Arundel, an Historical Novel.
Saki (Munro)—The Unbearable Bassington.
Sakt—Westminster Alice.
Sarasin—Fleur de Lys.
Stringe—Clue of the Second Murder.
Tomlinson, H. M.—All Our Yesterdays.
Wylie—Angels and Earthly.

ACCORD.

Accord, Feb. 3.—The oyster supper and evening at games held by Accord Council, No. 51, Jr. O. U. A. M., on last Wednesday evening, was well attended by the members and their friends. Ten tables of pinochle and several others at dominoes and checkers furnished entertainment for two hours after supper. After the games round and square dances were enjoyed until midnight.

O. & W. workmen are filling the Accord ice house with ice shipped in from Brown's Pond.

Mr. and Mrs. William Faskel have moved to Stamford, Conn., where Mr. Faskel has secured a position.

Established in Kingston and Ulster County in 1912.

18th Anniversary

OF THE

NEW YORK

Cleaners' and Dyers'

We Invite You To Inspect Our Modern Up-to-Date Fireproof Plant Where Work Is Executed To Your Entire Satisfaction on Short Notice.

During Our ANNIVERSARY We Will Allow You 20% REDUCTION On All Work Including Cleaning and Dyeing of All Garments, Rugs, Furniture, Upholstering and Auto Upholstering.

Only Establishment in Ulster County Equipped with Facilities To Clean Rugs and Carpets.

694-696 BROADWAY, KINGSTON, N. Y.
PHONE 658.

Industrial Home Report For 1929 Submitted At Annual Meeting

INDUSTRIAL HOME OF KINGSTON.

The Fifty-third annual meeting of the Trustees and Managers of the Industrial Home was held on Monday, January 27th, 1930, the following officers were unanimously elected for the ensuing year: President, Mrs. Philip Elting; first vice-president, Mrs. Samuel M. Watts; second vice-president, Mrs. M. H. Herzog; recording secretary, Mrs. William H. Van Etten; corresponding secretary, Mrs. L. Phelps; treasurer, Mrs. John W. Eckert.

Trustees

D. N. Mathews	George Burgevin
John D. Schoonmaker	J. T. Washburn
F. A. Waters	Everett Fowler
Hon. Joseph M. Fowler	

Managers

Mrs. Philip Elting

Mrs. Williams Carter	Mrs. L. Phelps
Mrs. Frank L. Eastman	Mrs. Frank R. Fowley
Mrs. John W. Eckert	Mrs. Wm. H. Van Etten
Mrs. John Forsyth	Mrs. John G. Van Etten
Mrs. M. H. Herzog	Mrs. George Washburn
Mrs. George Hutton	Mrs. Samuel M. Watts
Mrs. Charles R. O'Connor	Mrs. F. W. Warren

Medical Staff

A. H. Mambert, M. D., Chief of Staff

Dr. Frank L. Eastman	Dr. Donw S. Meyers
Dr. F. W. Holcomb	Dr. Mark O'Meara
Dr. O. D. B. Ingalls	Dr. L. E. Sanford
Dr. Joseph Jacobson	Dr. A. A. Stern
Dr. John Krom	Dr. C. B. Van Gansbeck
Dr. J. F. Larkin	Dr. H. L. Van Norstrand

Specialists

Dr. W. J. Cranston	Dr. A. C. Gates
Dr. Edwin C. Fassett	Dr. J. R. Nelson

Consultant—Nervous and Mental Diseases

Dr. Raymond S. Crispell

Dental Staff

Dr. C. B. Cragin, Chief of Staff

Dr. A. M. Cragin	Dr. A. L. Hill
Dr. C. D. Carter	Dr. E. E. Henry
Dr. E. D. Chipp	Dr. T. Hampson Jones
Dr. Julius I. Gifford	Dr. H. Meinhardt
Dr. Julian I. Gifford	Dr. S. D. Wolff

Opticians

Dr. S. Stern	H. R. LeFever

Kingston, N. Y. January 27, 1930.

To the President, Board of Managers and Trustees, of the Industrial Home:

The Home experienced less sickness during 1929 than in 1928. Following is a list of illness, operations, and other items occuring in 1929:

Illness	No.
Measles	13
Eyes, inflammation of	18
(This was caused by infections conjunctivitis)	
Ears, inflammation of	6
Eczema	1
Mumps	1
Whooping Cough	1
Infected lip	1
Tonsilitis	3
Glands, inflammation of	5
Colds and indigestion	15
(This item was 50 in 1928)	
Total	64
Operations	
Tonsilectomy	8
Abscess	1
Circumcision	1
Mastoids	3
Total	13
X-ray Pictures	6

Four showed a mastoid condition needing operation. One was for a hip joint condition but was negative. One was for the chest, also negative.

Lenses furnished to 5 for eye imperfections.

The Wasserman Test was given to four with negative results.

Six were examined at the state department of health, chest clinics, with negative results.

Six were examined in the mental clinics; also six by Dr. Crispell (Consultant Mental and Nervous Diseases). Two were morons.

Four were mentally retarded.

Thirteen were treated in the hospitals; six at Kingston City, and seven at Benedictine.

The physicians made 73 visits to the Home Hospital and 62 to the Home. Total 135.

All children on admission were examined at the Quarantine Cottage and again before admission to the Home, generally remaining in quarantine 14 days.

The monthly examination of eyes and throat of all, for inflammatory conditions was made regularly by myself about the first of each month. Whenever any affection of these organs was seen they were referred to the eye, ear and nose specialist on duty for that quarter.

The report on the children's teeth does not appear here as Dr. C. B. Cragin, Chief of Dental Staff makes the report this year. In making the annual report the names of the members of the medical staff have not been mentioned for the reason that they always appear in the printed report, under the list of officers, trustees, managers and committees.

Very respectfully,
A. H. MAMBERT,
Physician in charge.

DENTAL REPORT.

January 4, 1930.

I submit the following dental report for the year January 1, 1929 to January 1, 1930.

Examinations	3
Extractions	39
Fillings	60
Cleaned	10

In general, I find the mouths of the children in good condition. The excellent care and good food which they receive are reflected in mouth conditions much better than average.

C. B. CRAGIN,
Chief of Dental Staff.

PRESIDENT'S REPORT.

The following report was submitted by Mrs. Philip Elting, President of the Home:

The bells are ringing out the old year—1929. It is natural to glance back and think of the many blessings which have been bestowed on our Industrial Home during the Fifty-third year of its existence.

The statistics given in Dr. Mambert's Report show less sickness than usual but operations more numerous. Each year we have endeavored to thank the doctors, surgeons and specialists for all the care and treatment given the children but no words have been adequate for the purpose. The surgeons have performed some severe operations with the same precision and careful treatment which would be given a child belonging to wealthy parents. In the years to come these children grown to manhood and womanhood will realize all these wonderful men have done for them.

To the Benedictine and Kingston City Hospitals we extend our gratitude and deep appreciation for the kindness shown "our children" when placed in their care. It is pathetic to enter the children's ward of either Hospital and see the beds strewn with toys, books, and everything done to make them happy—just the same as the other little patients.

The Dental Report given by Doctor C. R. Cragin shows the excellent work done for us by the dentists of "Our Home Staff." We can never express our appreciation to them, when one takes into consideration that it not only requires time, material and above all, patience, to care for the teeth of so many children. The Home is very fortunate in having most of the best dentists, doctors, surgeons and specialists in the city on our staff.

Again we thank Chief Murphy and his assistants for filling fire extinguishers and watching so carefully over all our buildings.

We thank the members of the Police Board for all the kindness extended to us.

The Binnewater Lake Ice Company for many years has contributed all the ice used in the Home and our own Hospital. It would be impossible to pay such heavy ice bills, and again we express our appreciation.

The Electric Service League of Kingston rewired the main building thereby entitling the Home to the Underwriter's Certificate of Approval.

It is impossible for us to extend sufficient gratitude to the men belonging to this League.

Valentin Burgevin, Inc. not only fill the flower beds in the yard every year but have sent so many potted plants and beautiful cut flowers during 1929 that the Home has looked more like a small green house than an institution.

Most of the merchants from whom we purchase our supplies take certain percentage from their bills, and this is greatly appreciated.

The Home always considers the Shriners' Association as belonging to them, and this year, in addition to giving the proceeds from their Ball, they added a fine playground equipment for the backyard.

If they could see the happy children sliding down on some of the apparatus and heard them laugh the members of the Shrine would be fully paid for their expenditures.

Through the courtesy of Mr. Frank Mills and the Board of Public Works the trees were trimmed and the back yard filled in with stone and sand which has supplied a long felt need.

Mr. Cornelius Van Leuven of Wilmington, N. C. placed a beautiful bronze tablet on the outer wall of the main building in memory of his aunt Miss Mary Van Leuven, one of the original founders of the institution.

Fruits and vegetables were scarce this year but our same kind friends throughout the county and city brought all they were able and we are indeed grateful.

It is a great disappointment to everyone connected with the institution that personal thanks cannot be extended to each donor, but as that is impossible, we wish to thank every one who has contributed in any way to the support or happiness of the children during the fifty-third year of the Home.

During the year we have cared for fifty-one (51) children; received during the year fifteen (15); discharged to parents fourteen (14); to committee officers four (4); number of children in Home January 1st, 1930, thirty-three (33).

Among the children there are a number from whom we received no remuneration whatever but our institution provides them a place they love to call "Home." For some of the children we receive a small amount.

Through the courtesy of The Kingston Daily Freeman the donations are printed each month and many people have commented on the long list, expressing the opinion that we have supplies enough for a year at least—far from it. The essential food required for an average month is 250 loaves of bread; 1050 quarts of milk; about 10 bushels of potatoes, and over 100 packages of cereal—this, as anyone can readily see, is regardless of meat, vegetables and some fruit.

Our Endowment Fund has increased materially and it is our dream to some day have sufficient interest from same to meet all our expenses, but that will not be for many years to come, if ever.

Perhaps it is not thoroughly understood that every legacy received is placed in this fund, and only the interest is used for current expenses. This fund is placed only in safe security, according to law, and therefore does not yield a high rate of interest. As the corner stone of the main building was laid in 1903, many repairs have been necessary and many more are needed as soon as sufficient money can be obtained. Food prices have advanced and salaries are much higher than a few years ago and children's clothing is expensive. If any of our kind friends who have children would be willing to pass their clothing "on to us" we would be grateful.

To Mrs. Dickinson, our Superintendent, we extend our deep appreciation for all her kindness and deep interest in our "Home." The children dearly love her. She has taken a personal interest in everything connected with the institution. When the State Inspector visited the Home, we were complimented upon the excellent and well balanced meals. The dentists praised us for the good condition of the children's teeth, and that as everyone knows, comes from serving the right kind of food. Mrs. Dickinson having had experience in this line, has given careful attention to the diet of the children, and the result has been very gratifying.

To all her assistants, we owe our gratitude for their patience and kindness. The "babies" call their matron, "Mamma," and each matron and everyone in the Home tries to fill a mother's place as far as that can be accomplished.

Our night nurse has been with us for many years. Her hours are from 7 p. m. until 7 a. m. According to a State Law she is required to patrol the main building from 10 p. m. every hour for three hours, then every two hours until 7 a. m. No one could be more faithful. She sees that every child is tucked in bed, gives it proper medicine if necessary, and above all, kind and loving care until morning. If a child is taken ill at any time it is sent over to our hospital where a kind nurse is waiting to give it the best of care. Many times we have endeavored to explain the life of the Home, now we beg everyone who is intersted to come and visit the children and after doing so we are sure they will be interested.

During the year visitors have come to the Home who were inmates there years ago. Among them, a brother and sister called who were in the institution twenty years ago. It is a great pleasure to the Managers to feel that many men and women throughout the country received their early training in our Home.

On August 16th, Chief Murphy and the Firemen, assisted by their wives, gave the children, matrons and managers a wonderful treat. They were given a delightful ride around the Ashokan Dam, stopped and visited the Aerating Plant, then on their return to the City were taken to Forsyth Park where they were served with supper. Everything was done to make them happy, and after everyone had finished the bountiful repast, large boxes and baskets were packed full of food and sent down to the Home.

The Shriners gave the children their annual picnic on August 29th. They were given a delightful automobile ride, and a supper at Watson Hollow Inn which they all enjoyed.

Thanksgiving is always a time for real rejoicing and thankfulness. As usual the Kingston school children sent their gifts of useful articles and money, and kind expressmen delivered them to the Home without charge. The High School as usual contributed a generous sum of money and the different societies of same contributed candy, etc.

At this time we appreciate the checks sent us from numerous churches and Sunday Schools throughout the City and County.

Christmas for the children commenced on December 21st, when through the courtesy of Rose & Gorman, Santa Claus visited the Home and left each child a toy. On December 23rd, managers, matrons and all the children were guests of the Governor Clinton Hotel. They played games, rode in the elevator and enjoyed the delicious refreshments served.

Mr. and Mrs. Gross did everything in their power to give them a merry time. Santa Claus appeared and presented each child with an appropriate gift. Mr. Van Gonsic conveyed them to and fro in his bus.

The Home itself was beautiful at Christmas, decorated with holly, wreathes, greens of all kinds and three Christmas trees, all donated by kind friends.

During the day the Colonial Chapter of De Molay called and left a generous check. A committee from the Rondout Commandery dressed in full regalia, which of course pleased the children, called and left their annual check.

For years a committee from Rondout Lodge, No. 343, F. & A. M., had visited the Home on Christmas Day. The children knew these men and all have a merry time together. It would seem as if there were no toys made which these friends did not leave, besides the useful presents. We can never express our gratitude to all these friends, but making the children so happy is indeed their reward.

The 53rd year has passed and as we turn toward the 54th, we offer a prayer that everyone connected with the Home in any way may be given more strength, more faith, more patience and wisdom to guide the little ones placed in their care.

Respectfully submitted,
KATHERINE R. ELTING.

Activities of Women's Clubs

(Continued from Page One)

the Federation House when Miss Herbert, the librarian of the City Library, read to the children, whose attendance mounted as high as sixty-three boys and girls.

Another enterprise that proved very popular and exerted a splendid influence for good in the neighborhood, was the boys' organization known as the "Young Defenders' League", and many a poor horse or stray dog or tormented cat found the Federation Young Defenders' League boys their friends and guardians instead of enemies.

As time went on a piano was secured for the house and often the young people danced.

One of the biggest educational as well as social features of the Federation House was the out-of-door annual Fourth of July celebration making for "safe and sane" Independence Days as well as offering patriotic inspiration and ice cream and cake.

In the winter of 1915, there being less than the usual amount of work at ice cutting, etc., there was an abnormal amount of suffering and want in the city both up and downtown, and though the Sunshine Society had been functioning to the very limit of its capacity all this time, it was found that all needs were not being met by any means. What was more, different organizations were overlapping in their efforts and some needy people were being generously cared for while others were not discovered even.

So acute did conditions become that a committee of men as well as women was formed to consider the situation and find some means of relief, in the finding of work for those out of employment and giving aid where immediately needed.

A bureau of Social Service was formed as a clearing house for efforts of this sort, which should take care of all such needy cases instead of the duplicating efforts of churches, the Sunshine Society, and other organizations.

So in May, 1916, the Federation House was given up, but the Federation itself, like all other philanthropically minded bodies, cooperated in the work of and through the Bureau of Social Service.

Quite a different committee of the Federation was that which cooperated with the Society for the Prevention of Cruelty to Animals and now and again it kept the latter organization pretty busy.

Educationally, the Federation has carried on two lines of effort. It has again and again brought to Kingston lecturers of nation-wide repute and it has materially aided several young girls in various ways to get through college. Also it has been active in raising money to help in doing some specific piece of work at the City Library.

During the World War the Federation, as such, remained quiescent as all of its members were actively engaged in specific war work in connection with the Red Cross.

The Federation has been very helpful in the prevention and cure of tuberculosis movements, helping in person in Tag Days and seal sales for the Tuberculosis Hospital until the present mailing system of selling seals was undertaken.

In more recent years the Federation, becoming incensed over an untoward situation in our Common Council, formed its Good Government Committee and since that time women of The Federation have with more or less regularity attended Common Council meetings and taken note of many municipal government matters.

A special committee helped to get women to register before election.

Public Health Committee.

The Public Health Committee, Dr. Mary Gage-Day, chairman, has done much for Kingston educationally and many times it has actually helped financially where funds have been needed to give medical or some other remedial physical relief to those needing it. During the days of The Federation House, Dr. Day, assisted by the visiting nurse, held an informal clinic at the House, giving free examinations and considerable care to school children. Through the Public Health Committee the cooperation of the dentists of the city was secured and many children received free dental care. All this immediately preceded the mandatory school physical examinations.

The Federation was also represented in the community in the following ways through its chairman of the Public Health Committee:

Dr. Day was First Aid Chairman of the Red Cross, giving lectures to classes during the World War. During the influenza epidemic she was on the Public Health Committee at the emergency hospital at the armory on duty from 8 to 11 a. m. daily and on call for public duty the remainder of the day. She also assisted in the clinics for the prevention of influenza. Since its inauguration, she has been public health chairman and examiner for the Y. W. C. A. In many instances the Public Health Committee has been able to give assistance to Dr. Day in her work.

Since its earliest days The Federation has generously contributed to local needs, helping to support the Y. M. C. A., Y. W. C. A., the Public Library, both hospitals, etc.; has been a member of the Chamber of Commerce and has with generosity given toward the Chinese famine relief fund, the flood relief in the south and to the work in the Near East Relief efforts.

Probably one of the biggest things that The Federation has done for Kingston has been the setting in motion the machinery necessary to the creation of and carrying on of the Young Women's Christian Association, of which child it is immeasurably proud.

Swinging around in a circle, The Federation is again interesting itself in tree work in the city through the Citizens' Tree Committee, Sidney K. Clapp, chairman, with which it is closely cooperating and which it is aiding, in order that Kingston may continue to be a city noted for its beautiful trees. It is equally interested and willing to cooperate in every way in the furthering of the project of the Hasbrouck Avenue City Park.

Owing to the deplorable loss of several years' records of Federation activities, only these high spots in the history of the organization have had light thrown upon them, but they may serve to show that The Kingston Federation of Women's Clubs has been a worth while organization in this community in the past. It hopes to continue similar work in the future.

CLARA D. NORTON REED.

ACTIVITIES AT ALBANY AVENUE BAPTIST CHURCH.

This is a busy week at the Albany Avenue Baptist Church. There is something doing nearly every day. Beginning with the Scout meeting tonight and ending with the services next Sunday the church will be open every day. Some will attend the mid-year meeting of the Hudson River Central Baptist Association at the First Baptist Church, Newburgh, on Tuesday.

On Wednesday evening at 8:15 o'clock the Men's Choral Club of Saugerties will give a concert in the assembly hall, which is the first time that such an entertainment has been given in this new part of the church building with its large stage and complete lighting system. Tickets are selling fast for this event.

On Thursday afternoon at 4 o'clock the Junior C. E. Society will resume its meetings and reorganize under new leadership. Mrs. N. H. Fuller is the superintendent and Miss Louisa Toms assistant superintendent. All boys and girls of junior age are invited to come and join.

Thursday evening at half past seven is the time of the mid-week conference and Bible study. An increasing interest is being taken in this course. After this meeting the advisory committee composed of all officers of the church will hold its annual session.

The Woman's Missionary Society, Mrs. A. S. Cole, president, will hold its regular meeting in the church parlors Friday afternoon at 3 o'clock. The hostesses are Mrs. J. W. Matthews and Mrs. C. L. Arnold. Devotions will be conducted by Mrs. H. R. Brigham, and the lesson, "The Winning of Europe," given by Miss Lucy J. Healy and Mrs. W. W. Brady, Jr.

COMING EVENTS AT LAKE KATRINE GRANGE.

Lake Katrine, Feb. 3.—The regular meeting of the Grange will be held Monday, February 3. The lecturer's hour will be given over to Bernard Joy, county leader of 4-H Club work.

The library committee, Mrs. Bareit Winant, chairman, assisted by Mr. and Mrs. Charles Auchmoody, Mr. and Mrs. William Legg, Mrs. Herman Roosa, Mrs. John Wallace, Mr. and Mrs. Harry Burhans, Copeland Gates, Mr. and Mrs. Graham Parrish, William G. Young, Richard Davis, John Kraft, Kingston, announce a card party will be held at the Grange Hall on Wednesday evening, February 5, also a masquerade on the evening of February 14. Prizes will be given to the lady and gentleman wearing the handsomest costume and to the lady and gentleman wearing the most comical. All are cordially invited.

California's official lion hunter brought down 272 of the cattle enemy last year.

THE BIG SHOT
by Frank L. Packard.
STARTS TODAY

A BUSINESS PARTNER FOR YOU

If you operate a factory; run a retail business; or own property, we can furnish you with a business partner you cannot do without—sound, dependable insurance . . . insurance that exactly fits your needs . . . insurance in the Hartford Fire Insurance Co.

We can give you knowledge, skill, and experience Plus a sincere, heartfelt interest in you and in your problems. We know how to make investments safe.

DARDEES INSURANCE AGENCY
6 BROADWAY (OVER STAR OFFICE) PHONES OFFICE 75 RESIDENCE 961

Splendid Relief After Three Years Suffering

Suffered From Indigestion, Kidney Disorders, Dizzy Spells And Nervousness.

"The Nu-Erb has given me splendid relief after I have suffered from stomach, kidney and liver troubles for the past three years," said Mrs. Susan Krum, New Paltz, N. Y., (Near Kingston) in a recent conversation with the Nu-Erb man at McBride Drug Store, 312 Wall St., where he is continually explaining to scores of local men and women the merits of this remarkable modern medicine which so readily overcomes disorders of the stomach, kidneys, liver and bowels, rheumatism, nervousness and neuritis. Those who have used Nu-Erb need not be told about the splendid work that is being done by this medicine, but for the benefit of those who have never heard of Nu-Erb, we publish almost daily, local statements such as the following:

"My stomach was in a very delicate condition and my kidneys were so weakened that they called me up several times each night. I suffered from rheumatic aches and pains through my muscles and I was subject to staggering dizzy spells and dark floating spots appearing before my eyes. My nerves were in such a weakened condition that I slept poorly and felt tired and worn out all of the time.

"Nu-Erb has relieved each one of these troubles after everything else had failed. My kidneys have improved so that I sleep soundly at night. The rheumatic aches and pains have disappeared and I am no longer troubled with dizzy spells or spots before my eyes. My nerves are steady and I am feeling stronger and better in every way."

McBride Drug Store, 312 Wall St., is headquarters in Kingston for Dr. French's Nu-Erb. Go see the Nu-Erb man now making his headquarters there and let him explain to you the merits of this remarkable medicine.

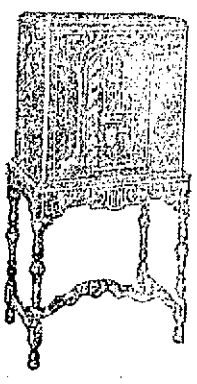

Wonderful Programs On The Air

Get Them On An

ATWATER KENT RADIO

HARDER'S
Quality in Everything Electrical and Radio
53-55 N. Front St. Tel. 2140.

To check a COLD in one day

Take the recognized standard remedy for colds . . . At all druggists 30c.

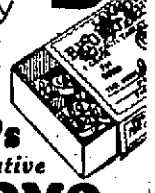

Grove's Laxative BROMO QUININE Tablets

Successful Since 1889

COLDS

LIVE BUSINESS MEN ADVERTISE IN THE FREEMAN

OFFICE CAT

TRADE MARK REG.

By Junius

Song for poker players: "Just Another Pay Wasted Away."

We've seen women who didn't need a God, having found perfect joy in worshipping their particular church.

When a girls says, "You're so different," you know she has been experimenting.

Wrong Office.

Mrs. Mack: "I'm bothered with a little wart I'd like to have removed."

Dr. Williams: "The divorce lawyer is at the second door to your left."

Good Enough for St. Peter, Too.

We hope this epitaph
Will mark our place of rest—
"Here lies an humble man
Who always did his best."

They have to anyway—Clothes make the man; uniforms the women.

Modern schools hold all their pupils spell-bound—bound not to spell any word correctly.

Tourist (from New York): "But what makes these Western prairies so flat?"

Native: "Well, stranger, we think it must be because the sun sets on 'em every evening."

"Is it true that your clerk died of hard drink?"

"Yes. A cake of ice fell on his head."

By studying the past we can get a pretty accurate idea of the future.

"Why do people blush?" asks a correspondent in an exchange.

H'm. Do they—any more?

"Well, I do declare," said Thomas Jefferson as he signed the Declaration of Independence.

What our country needs is a good spot remover to remove spots made by those patent spot removers.

Next to the horn of plenty, the cash register makes the finest music.

BECAUSE I LOVE YOU

Because I love you so, all days
Are holidays to me;
A radiance glorifies the world
That no one else can see:
Sweet blossoms spring and glad birds sing
Where no one else can know—
Because I love you so, my dear,
Because I love you so.

Because I love you so, the night
Ne'er gloams without a star,
No cloud but brings its rainbow gleam
Of gladness, near or far;
There is no grief but finds relief,
'Mid sorrow's sternest flow—
Because I love you so, my dear,
Because I love you so.

Because I love you so! Old phrase,
Yet ever new and sweet,
Forever balm to saddened souls
That still its words repeat;
Most potent spell that mortals tell,
The gladdest mortals know—
"Because I love you so, my dear,
Because I love you so."

(Copyright, Office Cat Syndicate, Washington, D. C., and Greensboro, N. C.)

UNION CENTER.

Union Center, Feb. 3.—The Ladies' Aid Society will hold their next monthly meeting at the home of Mrs. L. Freer, Thursday, February 6, at 2:30 p. m. There is important business to be brought before the members and everyone who possibly can is asked to be present. Visitors are welcome to spend a social afternoon.

Mrs. Ellen DuBois is ill. Dr. Ross is attending her.

Mrs. Lester Douglas, who has been ill for the past two weeks, is slowly improving.

Mrs. C. Palen of Esopus spent Thursday with her mother, Mrs. J. Terpenning.

Miss Emma Fitzgerald called on Mrs. A. Zimmerman and Mrs. L. Freer Friday afternoon.

"Each cough hurt ME more than it hurt Johnny"

"My elder sister's boy was staying with us for the Christmas vacation. So when he caught a cough I felt doubly anxious. I just *had* to make him well again. I immediately gave him some Smith Brothers' Cough Syrup which I myself used before. It worked as well with Johnny as it did with me—better! And Johnny actually *liked* the syrup—he said 'It's like candy'. He lost his cold *completely* in a couple of days." MRS. SAM COUZENS, New York City.

SMITH BROTHERS

Triple Action COUGH SYRUP

ONLY 35¢

GAS BUGGIES—Now for Action.

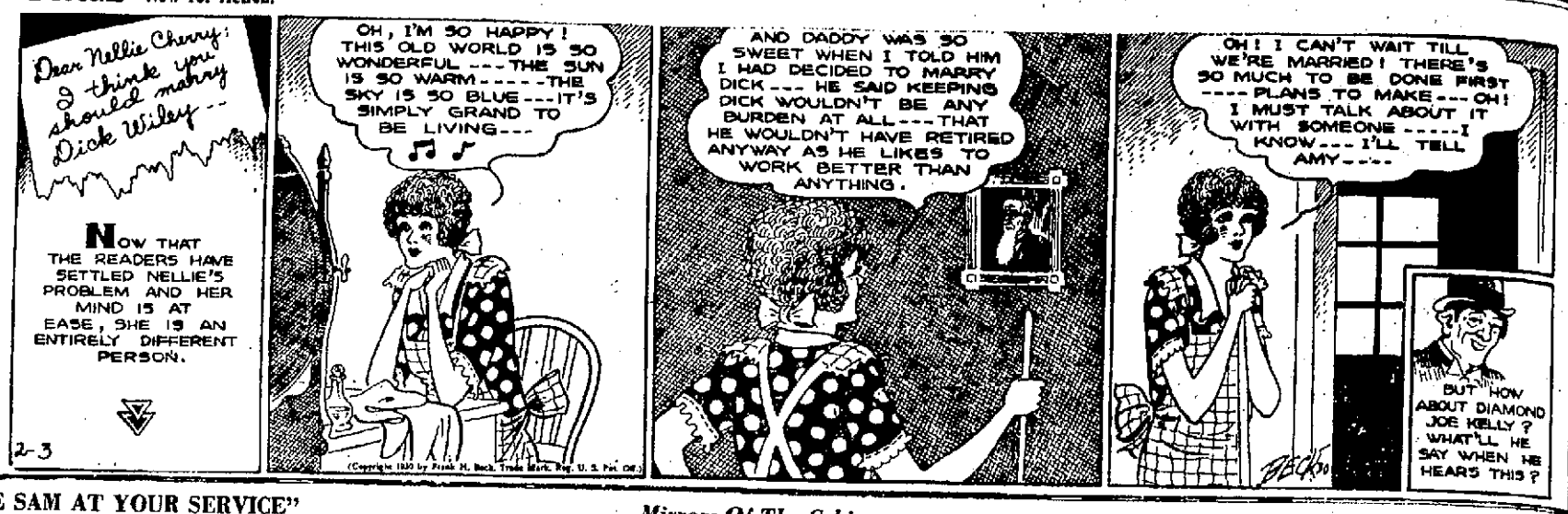

"UNCLE SAM AT YOUR SERVICE"

Mirrors Of The Cabinet

By Quig Stave

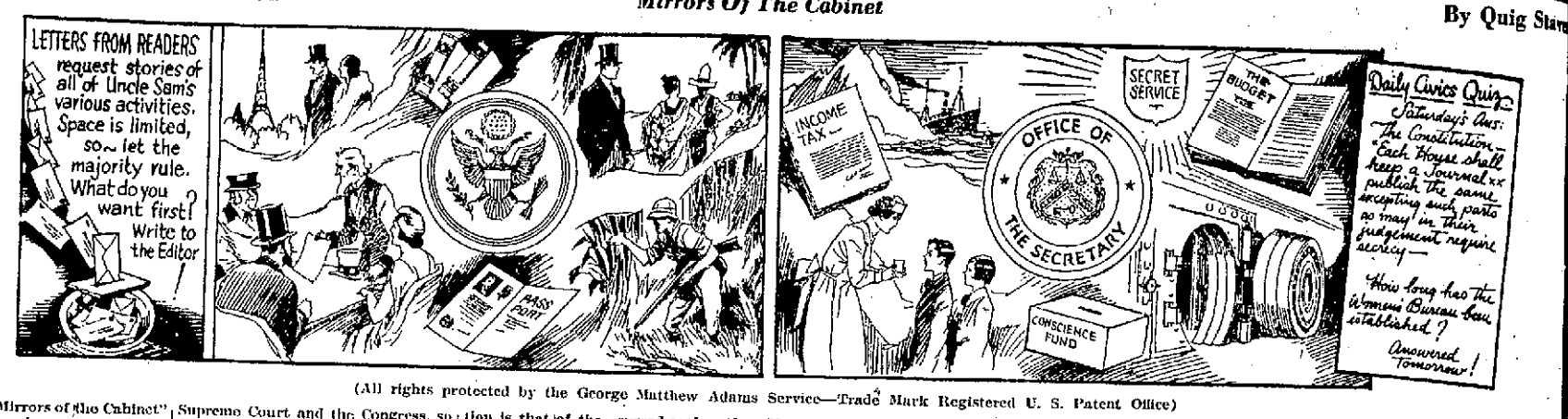

(All rights protected by the George Matthew Adams Service—Trade Mark Registered U. S. Patent Office)

This week "Mirrors of the Cabinet" is published for the purpose of presenting a condensed, composite glimpse of Uncle Sam's multifold jobs which are conducted by the President's ten Cabinet Secretaries; including, also, the many independent commissions and boards, the Supreme Court and the Congress, so that we may have a complete picture or outline chart, of the whole Government organization.

Let us hold our mirror before each Cabinet seal, taking them in the order of the oldest office down to the newest. Of course, the first reflection is that of the spread-eagle of the Department of State. Our mirror is small, but from around the seal there radiate a few picture-symbols of activities that may urge us to follow the service around the world to see broader views of this fascinating business of diplomacy.

Next, the United States Treasury Department. Money is not the only product handled under this seal. Here is the Coast Guard on the iceberg patrol; interesting laboratory experiments and globe-wide field work of the Public Health Service. And, too, the Secret Service. Money matters include the intricate Budget of the Nation, Internal Revenue business and that peculiar donation box called the "Conscience Fund."

From day to day, the other seals will appear, surrounded by bits of the limitless duties that each represents. Such presentation will be more entertaining than the usual form of "Chart," and it may help to a better appreciation of what is back of each symbol. It may help you to choose which of Uncle Sam's jobs you wish to see pictured first.

Tomorrow—Might and Right.

At Y. W. C. A. February 3-8

Monday.

4:00—T. M. T. M. Girl Reserve Club.

4:00—Busy Bee Girl Reserve Club.

7:15—Industrial basketball.

Tuesday.

4:00—Pep Girl Reserve Club.

4:00—Ever Ready Girl Reserve Club.

7:00-9:00—Bowling at the Y. M. C. A.

7:15—Rehearsal Business Girls and program meeting.

Wednesday.

3:00—Chga Girl Reserve Club.

6:00—Business Girls supper. Mother and Daughter banquet. Every girl is asked to make a special effort to attend and bring a mother with her.

Thursday.

3:00—Young Married Women's Club. Important business meeting.

7:30—Industrial basketball. Beginning of the Industrial League tournament. Jacobson's vs. Apollo, Fuller's vs. Thompson's Laundry.

Friday.

4:00—Tri-Hi Girl Reserve Club.

7:00—Schubert Choral Club.

Saturday.

10:00-11:30—Blue Birds Girl Reserve Club.

1:00—Basketball practice, grade school.

1:45—Basketball game. No. 7 Grade School and Freshmen High School.

SELECTS TRADE NAME FOR PUREBRED HOLSTEIN HERD

Albert S. Myers, whose herd of purebred Holstein dairy cattle is well known in Kerhonkson, N. Y., has recently chosen a trade mark name to identify his herd, according to an announcement made by The Holstein-Friesian Association of America, which registered the name for the breeder. The name chosen as a part of the name of each individual animal in the herd is "Olmanor."

All registered Holsteins have a name and number, the name usually indicating the ancestral blood lines.

This prefix trade mark will be used by the breeder as a further means of identifying individual animals by indicating the farm where the animal was bred. More than 7,800 of these trade mark names are now in regular use by Holstein breeders.

PACIFIC GAS GIVEN ODOR AS CUSTOMER PROTECTION

San Francisco (AP).—Making gas smell is the objective of distributors of natural fuel gas in recently developed territory in California.

Unlike the product of middle western states, natural fuel gas is odorless in the western fields and several fatalities occurred after its introduction to Pacific coast users.

So the company is saturating its product with atomized oil. The odorant does its work thoroughly, although no odor is created while the gas is burning.

VAN DEUSEN BROS.

Plumbing - Heating

56 BROADWAY. CALL 2808.

For Prompt and Courteous Service

The MONTH in the SKIES

February: Leo

By ROBERT H. BAKER.

(Professor of Astronomy, University of Illinois)

Urbana, Ill. (AP).—With the approach of spring, Orion and the Dog Stars have moved into the southern sky in the early evening.

The stars of spring are beginning to appear in the east, led by the constellation Leo.

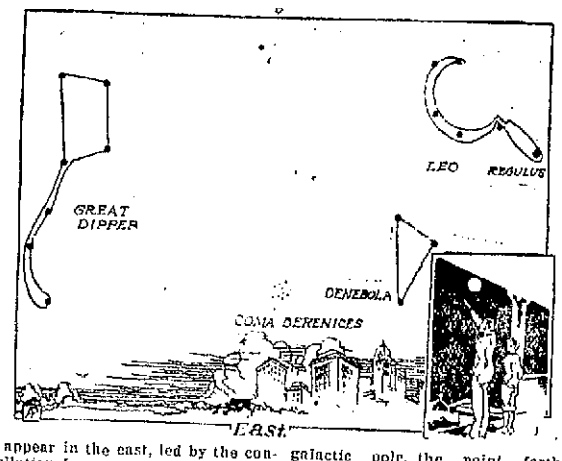

On the first of the month Leo is in full view above the eastern horizon after 9 o'clock in the evening. This constellation is easily recognized by its sickle of bright stars, with Regulus, its brightest star, at the end of the handle. Below the sickle is a right triangle whose lowest star is Denebola.

Regulus marks the front paws of the lion and Denebola locates his tail.

To the left of Leo, in the northeast, the Great Dipper is balanced on its handle. It is interesting to watch its upward progress from night to night at the same hour, until about the first of May it will be found inverted high in the north.

A line from the lowest star in the Dipper two-thirds of the way toward Denebola in Leo directs the eye to the large faint star-cluster of Coma Berenices. This cluster marks the location of the north galactic pole, the point farthest north of the Milky Way.

With the telescope the region of Leo and Coma is remarkable for the enormous number of spiral nebulae which can be seen. The spirals are vast systems of stars presumably like our own and so far beyond it that their distances must be reckoned in millions of light-years.

Just as the stars in our own galactic system gather into clusters, so these exterior galaxies are assembled into "galaxies of galaxies." Hundreds may be counted on a single photograph in this part of the sky.

NEW PALTZ

New Paltz, Feb. 1.—On Thursday afternoon the Happy Helpers' Class of the Methodist Sunday school held a short business meeting. A Valentine party was talked of. Those present were the teacher, Mrs. Van Valen, Ruth Van Valen, Elaine Kniffen, Blanche Gulnac and Helen Linacre. The Seekers' Class also held its meeting on Thursday in the church parlor. Mrs. Esther Yost, the president, presided. After the devotionals, led by Mrs. Webb Kniffen, reports were given and business transacted. A food sale will be held Saturday, February 8, and a St. Patrick's supper will be given on March 17. Those present were the teacher, Mrs. W. Wiseman, Mrs. Esther Yost, Mrs. Thomas Krom, Mrs. Amon Roosa, Mrs. Lewis Vandemark, Mrs. Webb Kniffen, Mrs. Harry Oakley, Mrs. E. W. Conklin, Mrs. Frank Gulnac, Mrs. Lillian Adoe, Mrs. Eva Dingee, Miss Dora Allen, Mrs. Abel Quick, Mrs. Delia Dingee, Mrs. Edith J. Van Valen.

Mr. and Mrs. George Doxey entertained at a campfire party in their home on Eltinge avenue, Sunday night.

The Misses Gertrude and Marion Sutton spent the week-end with their parents, Mr. and Mrs. Irving D. Sutton.

Mr. and Mrs. Lester Crans spent the week-end with the latter's parents at Woodbourne.

Mr. and Mrs. Charles Silkworth and little daughter of Maybrook spent Friday in town with Mr. and Mrs. Ira DuBois.

Peter Harp attended the American Legion dinner in Albany.

Mr. and Mrs. Jerome DePuy and son and Mr. and Mrs. Deyo Atkins and son visited Mr. and Mrs. Jesse Fitzgerald at Union Center on Sunday.

Mr. and Mrs. Lewis Ten Hagen of Wurts avenue visited relatives in Rosendale on Sunday.

Mr. and Mrs. Howard Hoffman returned home Wednesday from Indiana where they were called on account of the sickness and death of Mr. Hoffman's mother.

The Ulster & Delaware RR.

Trains are due to leave this city as follows:

Rondout Station 10:40 a. m., daily; 1:50 p. m. except Sunday.

Union Station 7:20 a. m. daily; 11:10 a. m. daily; 2:23 p. m. except Sunday.

Trains are due to arrive as follows:

Union Station 11:40 a. m. except Sunday; 5:55 p. m. daily; 8:05 p. m. daily.

Rondout Station 12 noon except Sunday; 8:25 p. m. daily.

Dollar's Worth

TO EVERY ONE who is genuinely interested in making money buy as much as it possibly can, *all the time*, not merely once in a while, the advertisements in this newspaper offer expert and invaluable aid.

The advertisements tell you of products of undisputed value. They assure you of getting merchandise that has already brought satisfaction to other buyers. The counsel that they give is economically sound. No manufacturer or merchant can continue to advertise unless what he has to tell you is to your advantage.

When you buy advertised goods, you put your money into rugs or radios that have a reputation of being worth every penny you invest in them. The advertisements you read are certificates of value that you can instantly accept.

STATE OF NEW YORK, COUNTY COURT, COUNTY OF ULSTER.—The Home Seekers', Co-operative Savings and Loan Association of the City of Kingston, N. Y., Plaintiff, against Nina B. Foote, David O'Connell and Jennie E. O'Connell, his wife, F. B. Matthews & Co., Inc., and The Rondout National Bank, Defendants.

In pursuance of a Judgment of Foreclosure and Sale made in the above entitled action, bearing date the 20th day of January 1930 and entered in the Ulster County Clerk's office on the 20th day of January 1930, I, the undersigned Referee in said Judgment named, will sell at public auction at the front door of the Court House in the City of Kingston, County of Ulster and State of New York on the 5th day of March 1930 at 12 o'clock noon of that day the following described premises.

All that tract or parcel of land situate in the Town of Esopus, County of Ulster and State of New York, on the easterly side of the highway leading from Eddyville to Port Ewen and is bounded and described as follows: Beginning at a turned post on the north side of the driveway in yard of W. F. Freer and running north along the highway forty-four (44) feet to line of George W. Terpening; then in an easterly direction along said line sixty-four (64) feet; then north three feet; then easterly along the line of Terpening one hundred and seventy nine feet to line of Emily Freer, then in a southerly direction along said line 47 feet, then in a westerly direction along the line of W. F. Freer to the place of beginning.

Being the same property this day conveyed by David O'Connell and Jennie E. O'Connell, his wife, to Nina B. Foote and this mortgage is given to secure part of the purchase price.

Dated, Kingston, N. Y., January 20, 1930.

WALTER N. GILL, Referee.

FREDERICK STEPHAN, JR., Attorney for Plaintiff, Office and P. O. Address, No. 3 East Strand, Kingston, N. Y.

CITATION.

THE PEOPLE OF THE STATE OF NEW YORK BY THE GRACE OF GOD, FREE AND INDEPENDENT,

TO—Elisabeth Graffin Finck von Finckenstein, George Pratt de Gasquet James, Pauline Andree de la Mettrie, Victoire Louise Niel, Herwarth von der Decken, Henri de Libran, the heirs and next of kin of Elizabeth Tibbits Pratt de Gasquet James, deceased, husband and all other persons who are heirs at law or next of kin of Elizabeth Tibbits Pratt de Gasquet James, deceased, whose names and places of residence are unknown to the Petitioners and cannot after due diligence be ascertained by the Petitioners, and all other persons claiming or having an interest in the estate of the said Elizabeth Tibbits Pratt de Gasquet James, deceased, through and of the aforementioned persons, send greeting:

WHEREAS, the firm of Root, Clark, Buckner & Ballantine, having their office at 31 Nassau Street, City, County and State of New York, have lately applied to the Surrogate's Court of our County of Ulster to have a certain instrument in writing relating to both real and personal property, duly proved as the last will and testament of Elizabeth Tibbits Pratt de Gasquet James, who was at the time of her death a resident of Elsbach, Berg am Starnberger See, Bavaria, Germany, deceased.

THEREFORE, you and each of you are cited to show cause before the Surrogate's Court of our County of Ulster, at Kingston, in the County of Ulster, State of New York, on the 25th day of February, nineteen thousand nine hundred and thirty, at half past ten o'clock in the forenoon of that day, why the said will and testament should not be admitted to probate as a will of real and personal property.

IN TESTIMONY WHEREOF, we have caused the seal of the Surrogate's Court of the said County of Ulster to be hereunto affixed.

[L. S.] WITNESS, Honorable George F. Kaufman, Surrogate of our said County of Ulster, at said County, the 7th day of January, in the year of our Lord one thousand nine hundred and thirty.

GEORGE F. KAUFMAN, Surrogate.

DAILY RADIO PROGRAM

TUESDAY, FEBRUARY 4

[By The Associated Press]

Programs in Eastern Standard time. All time is P. M. unless otherwise indicated. Wavelengths on left of call letters, kilocycles on right.

454.3—WEAF New York—660 (NBC Chain)

6:30—Home Banquet, Reincarnation of Historical Characters—Also WEEI WTIC WJAR WGR WTAG WGY WCSH WRC WWJ WSAI WFI
7:00—Voters' Service—Also WJAR WTAG WCSH WGR WCAE WWJ WSAI WPTF WBT WJAX WIOD WHAS WSB
7:30—Historical Sketches—Also WEEI WJAR WTAG WCSH WGY WGR
8:00—Songs of the Season—Also WTAG WFI WRC WGR WWJ WSAI CKGW
8:30—Frontier Days—Also WGR WEEI WJAR WTAG WFI WRC WGY
9:00—Feature and Orch.—Also WEEI WFI WRC WGY WGR WCAE WTAM WWJ WGN WHAS WSM WSB WJAR WCSH WFJC WSAI
9:30—Happy Bakers—Also WJAR WEEI WTAG WCSH WFI WRC WGY WGR WCAE WTAM WFJC WWJ WSAI WRVA WHAS WSB
10:03—Harbor Lights—Also WTAG WCSH WFI WRC WGY WGR WRVA
10:30—Radio Vaudeville, Stage Stars and Reisman Orchestra—Also WEEI WJAR WTAG WCSH WFI WRC WGY WGR WCAE WFJC WWJ WSAI WAPI WTAM WRVA WBT WJAX WIOD WHAS WSM WSB
11:30—Phil Spitalny's Music—Also WFI WGR WFJC WWJ WAPI
12:00—Howard Phillips' Orchestra in an Hour of Dancing—WEAF

348.6—WABC New York—860 (CBS Chain)

6:30—Dinner Music—WABC only; Tremaine's Orchestra—Only to WHP WJAS WLBW WFBL WKBW WKRC WKBN WWNC WDBJ WBRC
7:00—Hour from Niagara Falls—Also WCAU WKBW WGHP
8:00—Julia Sanderson & Frank Crummit—Also WNAC WEAN WCAU WCAO WMAL WHP WJAS WLBW WFBL WHEC WKBW WGHP
8:30—Romances—Also WNAC WEAN WCAU WCAO WMAL WJAS WLBW WFBL WKBW WADC WHK WKRC WGHP WSPD
9:00—Paul Whiteman's Band—Also WNAC WEAN WCAU WCAO WMAL WHP WJAS WLBW WFBL WHEC WKBW WADC WHK WKRC WGHP WKBN WSPD WWNC WTAR WDBJ WBRC WDOD WLAC
10:00—Joe & Vi—Also WNAC WEAN WCAU WCAO WMAL WJAS WLBW WFBL WKBW WADC WHK WKRC WGHP WKBN WSPD WWNC WTAR WDBJ WBRC WDOD WLAC
10:30—Conclave of Nations—Also WNAC WEAN WCAU WCAO WMAL WHP WJAS WLBW WFBL WKBW WADC WHK WKRC WGHP WKBN WSPD WWNC WDBJ WBRC WDOD WLAC
11:00—Osborne's Orch.—Also WEAN WFAN WCAO WMAL WHP WJAS WLBW WFBL WADC WGHP WSPD WWNC WDBJ WBRC WDOD
11:30—Radio Vue—Also WNAC WEAN WCAU WCAO WMAL WHP WLBW WADC WGHP WSPD WWNC WDBJ WBRC WDOD

394.5—WJZ New York—760 (NBC Chain)

6:00—Rolfe Orchestra—WJZ; Harold Sanford Orchestra—Also WBZ
7:00—Amos 'n' Andy—Also WBZ WHAM KDKA WJR WRC GKGW WRVA WPTF WBT WJAX WIOD
7:15—Landt Trio, Popular Songs by Male Singers—WJZ
7:30—Organ Recital—Also WBAL WRC WPTF CKGW; Polly Preston—WJZ
8:00—Vincent Lopez Orchestra—Also WBAL WHAM KDKA WJR KYW WHAS WSM WSB
8:30—Around the World, The Rollickers Male Quartet—Also WBZ WBAL WHAM KDKA WJR WLW KYW WHAS WSM WSB
9:00—Melodrama—Also WBZ WBAL WHAM KDKA KYW WLW CKGW
9:30—Neapolitan Nights—Also WBAL WHAM KDKA WJR
10:00—The Salole—Also WBZ WBAL KDKA WJR KYW WBT WJAX WHAS
10:30—To Be Announced—Also KDKA WBAL
11:00—Slumber Music String Ensemble—Also KDKA CKGW
11:30—Amos 'n' Andy (Second Broadcast)—Only to WHAS WSM WSB

EASTERN CLEAR CHANNEL STATIONS

272.6—WPG Atlantic City—1100

8:00—Concert Orch.; Jewish Program
9:00—Weekly Request Concert
10:00—Hokum Exchange, Inc.
10:30—Hotel Ensemble
11:00—Organ and Dance Hour

282.8—WBAL Baltimore—1060

7:00—The Masqueraders
7:30—WJZ Programs (3½ hrs.)
11:00—Midnight Melodies (1 hr.)

282.8—WTIC Hartford—1060

5:45—Movie Highlights; News
6:30—Same as WEAF (30m.)

422.3—WOR Newark—710

6:00—Uncle Don's Stories
6:30—Hotel Concert Orchestra
7:30—Comedy Team
8:00—Main Street Sketch
9:00—Musical Programs
10:00—Detective Stories; Orchestra
11:00—News; Dance; Moonbeams

256.3—WCAU Philadelphia—1170

6:00—Paulo; News; Sports
6:20—Theater Review; U. of Penn.
7:00—WABC Programs (4 hrs)
11:00—Orchestra (30m); WABC (30m)

205.9—KDKA Pittsburgh—890

6:00—U. of Pittsburgh; Symph. Orch.
7:00—WJZ (15m.); Revelers
7:30—Sacred Song Concert
8:00—WJZ Programs (3½ hrs.)
11:30—Don Bestor's Orchestra

280.7—WHAM Rochester—1150

6:00—News; Markets; Orch.; Talk
7:00—WJZ (15m.); Hawaiians
7:30—On Wings of Song
8:00—WJZ & Feature (3 hrs.)
11:00—The Owl Club (1 hr.)

379.5—WGY Schenectady—790

6:00—Dinner Music; WEAF
7:00—Concert Orchestra
7:30—WEAF (30m.); Concert Orch.
8:30—WEAF Programs (1½ hrs.)
10:00—Musical (30m.); WEAF (1 hr.)
11:30—Organ Recital (30m.)

302.8—WBZ Springfield—990

6:30—WJZ (45m.); Jesters
7:30—New England Program
8:00—The Bing Family
8:30—Same as WJZ (1 hr.)
9:30—Champ's Corner (30m.); WJZ
10:30—Le Petite Ensemble
11:00—News; Lowe's Orchestra

CENTRAL AND SOUTHERN CLEAR CHANNEL STATIONS

428.3—WLW Cincinnati—700

7:00—Orchestra; Scrap Book
7:30—Singing School; Bubble Blowers
8:30—Hour from WJZ
9:30—Concert Program; Band
11:00—Chime Reveries
12:00—Dance and Variety Hour

398.8—WJR Detroit—750

7:00—WJZ; Chams; Entertainers
8:00—WJZ (1 hr); Clear Lilts
8:40—Songs (30m); WJZ (30m)
10:30—Puffins; In Shadowland
11:30—Dance and Organ (1½ hrs)

485.2—WSB Atlanta—740

8:00—WEAF & WJZ (2 hrs)
10:00—Concert Program
10:30—Hour from WEAF
11:30—WJZ (15m); Concert

277.6—WBT Charlotte—1080

6:00—Players; Dance Music
7:00—NBC (30m.); Studio
8:00—WEAF (30m.); Slumber Boat
8:30—Brevities (30m.); WJZ
10:30—Hour from WEAF

365.6—WHAS Louisville—820

7:00—WEAF (30m.); Orchestra
8:00—WEAF & WJZ (1½ hrs.)
9:30—Studio Concert
10:30—WEAF (1 hr.)
11:30—WJZ; Reporters

461.3—WSM Nashville—650

7:00—Hawaiian; Craig's Orch.
8:00—WEAF & WJZ (1½ hrs.)
9:30—Studio Programs
10:30—Hour from WEAF
11:30—WJZ; Happy Cone

270.1—WRVA Richmond—1110

5:30—Orchestras (1½ hrs)
7:00—WJZ (15m); Feature
7:30—Book Review; Sports
8:00—WJZ (30m); Orchestra
9:00—Concert Program
9:30—Same as WEAF (2 hrs)
11:30—Theater Organ

The Daily Cross Word Puzzle

Solution of Saturday's Puzzle

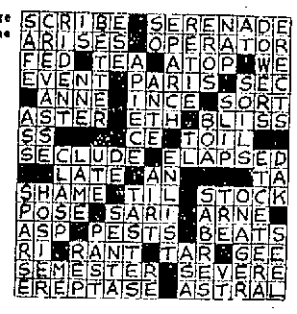

ACROSS

1. Halts
6. English college
10. Tear up by the roots
11. Early alphabetical characters
13. System of weights
14. Pertaining to morning
16. Concerning
17. Erode
18. Eucharistic plate
19. Cross
20. Hebrew word for God
21. Burdened
22. Three-part composition
23. Wanders
24. Picks
25. Humbles
27. Excite to action
28. Bewildered
29. South African antelope
30. Boors
31. Wrangler
33. Leave
34. Aeriform fluid
35. Border for a picture
36. Marry
37. Printer's measure
38. American musician
39. Morsel
40. Polish
42. Comes on the stage
44. Sea eagle
45. Cheap cigar

DOWN

1. Blemish
2. Endeavor
3. Hawaiian bird
4. Hair ointments
5. Avers
6. Ireland
7. Wine cask
8. Along
9. Sea nymphs
10. Russian mountains
12. Bristly
13. Where play starts in golf
15. Base of the decimal system
18. Surfaced a street
19. Haughty
21. Is defeated
22. Scotch weighing machine
23. Demolishes
24. Talk idly
25. Proverbs
26. Poise
27. Food
29. Puffs up
31. Opposite of to
32. Obtains
33. Lyric poem
35. Golfer's warning cry
36. Sinewy
38. Sport
39. Implore
41. Alternative
43. As far as

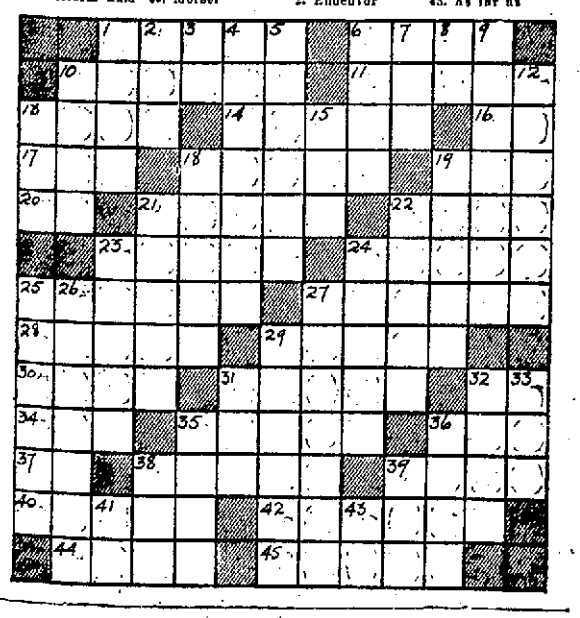

REAL ESTATE TRANSFERS.

Deeds Recently Filed in the Office of the Ulster County Clerk.

The following deeds have been filed in the office of the Ulster county clerk:

Lena Rome to Sigmund J. Rome, an undivided one-third interest in a parcel of land at Highmount, town of Shandaken. Consideration, $1.

Robert H. Mohrmann to Frank J. Larkin, a property in the town of Marbletown. Consideration, $1.

Lewis E. Swart and wife to Sara A. Dykes, a parcel of land at Ulster Landing, town of Saugerties. Consideration, $1.

Bernard J. Casey and wife to Gustave Rauck, a tract of land in the town of Kingston. Consideration, $1.

Elsie Ruth Maclennack to John E. Mack, parcels of land in the town of Olive. Consideration, $1.

Merrill Chambers and wife to John E. Mack of Poughkeepsie, a parcel of land in the town of Olive. Consideration, $100.

John J. Cuneo to Teresa Manfro, a property at intersection of Grand street and Hasbrouck avenue, Kingston. Consideraton, $1.

Charles De La Vergne, referee, to Kingston Dry Dock and Construction Company, Inc., a property on Derrenbacher street, Kingston. Consideration $4,878.

Brown Auto Supply Company, Inc., to Lewis Brown, the property on Broadway near Albany avenue, Kingston. Consideration, $1.

Percy Fairbrother and others to Ella J. Fairbrother, a parcel of land in the town of Esopus. Consideration, $1.

William E. Everts to Mary E. Martin, a parcel of land in the town of Gardiner. Consideration, $250.

Charles F. Cleveland and wife to John H. Divine, tracts of land in the town of Rochester and in Denning; also Fred S. Benedict and wife to John H. Divine, tract of land in town of Denning. Consideration $1 in each of the tracts transferred.

THE BIG SHOT

by FRANK L. PACKARD

Chapter 1

KING OF GANGDOM

It called itself the Gondola restaurant.

Heaven knew why! There were no gondolas within and certainly there were no gondolas outside on Third avenue. Its table cloths were not overclean but the food was moderately good and the little semi-private stalls along the walls were always popular.

The restaurant did a thriving business. It had an air about it—as though something were always just about to happen.

The Gondola was always interesting to Enid Howard. She had been there perhaps a dozen times for late supper, and generally alone—as tonight. However there had been exceptions to that—Phil Martin, for instance.

Joe Caprillo, the suave little Venetian proprietor, with whom Enid had become quite friendly, had told her Signor Martin had been almost a constant visitor of late at the hour when, if she came at all, she patronized the Gondola.

She had just finished her supper—only her coffee remained. She glanced at her wrist watch. Half-past eleven. Quite beyond the usual hour. Her eyes roved around the room. The center tables were fairly well filled, as were the stalls on the opposite side of the room. The hum of voices was quite distinct. There were some law-abiding persons here, of course—if one could pick them out.

The Gondola restaurant had an air of expectancy as though something were just going to happen.

Her mind reverted to Phil Martin. He had pointed out more than one unsavory character in the Gondola. To her query as to how he knew these people, his answer had been plausible—he was a newspaperman, on the Herald-Star.

It was a somewhat strange and unusual friendship that existed between them. It was only a week since they had first met by chance in the Gondola.

Since then they had had supper together in the Gondola three times though never by appointment. But it was part of the bargain by which they continued their acquaintanceship that she paid her own check and went home unaccompanied.

She had come to New York from Winnipeg determined to make her own way now that her parents were dead. She was writing a book on East Side life and Martin was a well of information. She had learned so much from him and really looked forward to their meetings.

Apparently, Enid thought as she paid her bill, this was not to be their night. She was almost on the point of rising when the door opened and she saw the person of her thoughts.

"My luck's holding today, all right, Miss Howard," he said by way of greeting. "I was afraid I was too late and that you would have gone—if you had been here at all."

"I was just going," she replied with a smile.

"Please don't," he pleaded. "Not for a few minutes anyhow. I'll just order a bite and then I'll tell you something worth while. I'm afraid I can't let you use it in your book but I think you'll be interested."

"This is pure bribery," Enid Howard asserted but there was laughter in her brown eyes.

Martin beckoned to a waiter. She watched the reporter as he studied the menu. He was not handsome—she had decided that long ago; but he was undeniably good looking in a wholesome, rugged way—the steady gray eyes, square chin, broad shoulders on a tall strong frame. She liked the way he dressed.

Conversation was desultory until Lugo, the waiter, brought Martin's supper.

"Well?" Enid prompted as her companion remained silent for a moment. "Shall we proceed with the payment of that bribe?"

"Oh, yes. I didn't want Lugo to overhear," Martin explained. "I'll tell you now between mouthfuls. Listen! Do you know what a Big Shot is?"

She nodded her head. "I think I do. It's what gangsters, or any mob for that matter, call their leader, isn't it?"

"Right! You're making famous progress. You'll be able to talk the whole lingo in its revised edition before long."

"You've been very helpful, you know," Enid said.

"All right!" Martin continued. "There isn't a crook who doesn't yearn for the title and distinction of the Big Shot. It elevates him to the peerage of the underworld. The name is common enough but for a long time now it has been pretty definitely recognized by the police that there's just one Big Shot in New York.

"He seems to be out after all the plums—making and showing the 'queer' (counterfeit money); bootlegging on a large scale; a crap circuit; and a general following of stickup men. But the police don't know his name!"

Enid was surprised. "But I don't see how such a man could evade identification let alone capture. Surely he ought to be easy enough to find."

Phil Martin laughed a little grimly. "Yes, you'd think so, wouldn't you? But the fact remains, he's still a good deal of a mystery, but now it looks like the beginning of the end for him."

"I don't understand," she said, "What do you mean? Have the police got him?"

"No!" he said "That's where my luck is in. I think I've got a lead that's sure fire!"

"You?" She leaned across the table, a note of incredulity in her voice. "What have you got to do with it?"

"Everything." He answered, his eyes dancing excitedly over the rim of his coffee cup. "It will be the biggest scoop any New York newspaper ever had. I'll even have his photograph before morning. We'll have the goods on him in the next few days—then we'll write 'finis' to the career of the Big Shot."

"But I don't yet see how you could have succeeded where the police seem to have failed so completely," she exclaimed.

"More luck than anything else," he said frankly. "It was this way: About a year ago I was able to help a chap—you've seen me with him—out of a little jam he got in with the police. He has a bit of a record, of course, and several aliases, but he's generally known as Shive Frank," Martin went on.

Enid Howard cupped her chin in her hand thoughtfully. "I've wondered a good deal about him, and what you two have in common. He sounds even worse than he looks."

"He is," Martin admitted, "but he has been very valuable to me. About 10 days ago I met him quite by accident. I hadn't seen him since the time I'd been able to pull that friendly office nearly a year back. He was down and out. Most of his mob was in Sing Sing. As a matter of fact I know he squealed on them to save his own hide."

"Well, from what little I've seen and heard of the underworld amenities I should not care to stand in his shoes. What would you prophesy?"

"The inevitable. Some day he'll be bumped off, and that's what's worrying me—I'm afraid he'll pass out before he has given me the information I need."

"You're honest about it anyway," she smiled quizzically. "And did it ever occur to you that, being so much in his company, you might suffer the penalty that sometimes befalls the innocent bystander?"

"There's always a slight chance of course, but I must take it. It is rather a slow process. It was only two or three nights ago that he began to come across.

"He said that three or four years ago he was in another gang—box workers—safes you know—that was headed by a man named Hal Varney. Shive Frank was very thick with Varney—went on Coney Island trips, and that sort of thing, with him. Once, three or four of them had their pictures taken together in a picture arcade. He said he had one of those pictures but didn't know for sure if he could find it, but promised to try.

"Well, he and Varney had a row, and parted company but Shive said the gang was still hanging out at the same old place in Izzy Myer's junk shop on First avenue.

"Shive thinks I'm on the right track in looking for the Big Shot. My job is to find him and prove it and I think I can."

(Copyright, Frank L. Packard)

Romance at the Gondola and danger in the shadows await Enid. Read tomorrow's installment.

A THREE DAYS' COUGH IS YOUR DANGER SIGNAL

Coughs from colds may lead to serious trouble. You can stop them now with Creomulsion, an emulsified creosote that is pleasant to take. Creomulsion is a medical discovery with two-fold action; it soothes and heals the inflamed membranes and inhibits germ growth.

Of all known drugs, creosote is recognized by high medical authorities as one of the greatest healing agencies for coughs from colds and bronchial irritations. Creomulsion contains, in addition to creosote, other healing elements which soothe and heal the inflamed membranes and stop the irritation, while the creosote goes on to the stomach, is absorbed into the blood, attacks the seat of the trouble and checks the growth of the germs.

Creomulsion is guaranteed satisfactory in the treatment of coughs from colds, bronchitis and minor forms of bronchial irritations, and is excellent for building up the system after colds or flu. Money refunded if not relieved after taking according to directions. Ask your druggist. (adv.)

CREOMULSION

FOR THE COUGH FROM COLDS THAT HANG ON

Spencer's

Business School, 237-39 Fair St., Kingston, N. Y.

JOIN THE NEW CLASSES NOW FORMING.

All Commercial subjects—Bookkeeping and Accounting—Shorthand and Secretarial Training—English and Penmanship—Civil Service Preparation. Spencer's is Kingston's Famous School, Organized in 1889. Handsome, Modern Building—two Floors, Forty Windows. Our 1930 Catalogue tells why YOU Should Prefer Spencer's. Write or Telephone for Your Copy Today.

For Burns, Frostbite, Chapped Hands

Use

JOHNSTON'S SURGICAL DRESSING

Used by Surgeons for over 32 years

For the treatment of burns, sunburn, scalds, chapped hands, frostbite, hemorrhoids, ulcers, boils, cuts, chilblains, sores from varicose veins, insect bites, dry skin, cold sores and all kindred skin diseases.

FOR SALE

McBRIDE DRUG STORES, Kingston

White's Pharmacy, Saugerties. Flood's Pharmacy, Kerhonkson. Campbell's Pharmacy, Ellenville.

FULL LINE OF *Dennison's* GOODS FOR

ST. VALENTINE'S DAY

PAPER NAPKINS — FAVORS

VALENTINES — TABLE COVERS

OUTFITS FOR MAKING YOUR OWN VALENTINES.

O'REILLY'S

530-532 Broadway. 38 John St.

In order to have money when you need it, put it in a Savings Account with this bank when you don't need it.

You are losing money every day you haven't a Savings Account.

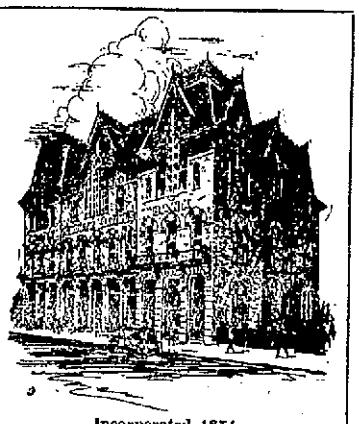

$1 OR MORE STARTS YOU HERE

DEPOSITS MADE ON OR BEFORE FEBRUARY 4th, 1930, WILL DRAW INTEREST FROM FEB. 1st. Interest Credited Quarterly on All Sums from $1.00 to $7,500. And on Sums Over $7,500, where the Excess is Accumulated Interest.

Incorporated 1851.

Latest Quarterly Dividend on Deposits at the rate of 4½% PER ANNUM.

BANKING BY MAIL.

"PUT YOUR SAVINGS IN A SAVINGS BANK."

ULSTER COUNTY SAVINGS INSTITUTION

280 WALL STREET, KINGSTON, N. Y.

WARNING to MOTORISTS!

Don't operate your car without Liability Insurance. Accidents happen daily, in winter as well as in summer, and you may lose your license. Let the Travelers' Insurance Company do the worrying for you. We write all lines of Insurance.

McEntee Insurance Agency

DWIGHT McENTEE, Mgr.

28 FERRY ST. KINGSTON.

NOTICE TO CREDITORS.—In pursuance of an order of Hon. GEORGE F. KAUFMAN, Surrogate of Ulster County, notice is hereby given, according to law, to all persons having claims against Margaret McCullough, late of the City of Kingston, County of Ulster, deceased, testate, to present the same with the vouchers in support thereof, to the undersigned, Mary McCullough and Anna McCullough, the Executrices of the estate of said deceased, at 33 Orchard Street, in the said City of Kingston, N. Y., on or before the 8th day of February, 1930.

Dated, August 5, 1929.

MARY McCULLOUGH,
ANNA McCULLOUGH,
Executrices.

FREDERICK STEPHAN, JR., Attorney, 3 East Strand, Kingston, N. Y.

NOTICE TO CREDITORS.—In pursuance of an order of Hon. GEORGE F. KAUFMAN, Surrogate of Ulster County, notice is hereby given, according to law, to all persons having claims against Sarah A. Kane, late of the Town of Esopus, County of Ulster, deceased, testate to present the same with the vouchers in support thereof, to the undersigned, the Executor of the estate of said deceased, at the office of Henry E. McKenzie, Port Ewen, N. Y., in the said Town of Esopus, on or before the 8th day of March, 1930.

Dated, August 31, 1929.

PATRICK J. KANE, Executor.

HENRY E. McKENZIE, Attorney, Port Ewen, N. Y.

PARKER, McELROY and COMPANY
Members of the New York Stock Exchange.
120 BROADWAY, NEW YORK CITY.
BRANCH OFFICE
STUYVESANT HOTEL,
KINGSTON, N. Y.
Tel. 295-296-1940.
Under the Management of
MR. GEORGE G. BROOKS.

Kingston's Largest Athletic Supply Store.

High School Gym Outfits

Jerseys 65c
Khaki Pants $1.25
Double Pads, H. S. model.
Sweat Shirts $1.00
(For boys and girls.)
$1.25 Keds 1.00
(For boys and girls.)
Supporters .....50c up
Letters - Emblems
ASK FOR DAVE.

D. Kantrowitz
46-48 No. Front St.,
KINGSTON.

New York Produce Market

New York, Feb. 3 (AP).—Flour firm; spring patents $6.00-6.40; soft winter straights $5.50-5.90; hard winter straights $5.75-6.15.

Rye flour steady; fancy patents $5.75-6.25.

Rye firm; No 2 western 97 f. o. b. New York and 95¼ c. i. f. export.

Barley firm; domestic 78¼ c. i. f. New York.

Hay steady; No. 1, $25.00; No. 2, $23.00-24.00; No. 3, $21.00-22.00; sample $14.00-17.00.

Straw steady; No. 1, rye $16.00-17.00.

Beans quiet; marrow $10.25-10.50; pea 8.00; red kidney $9.50-9.75; white kidney $10.25-10.50.

Hops steady; state 1929, 18-20; 1928 nominal; Pacific coast 1928, 15-18; 1929, 12-14.

Potatoes steady; receipts 115 cars, Long Island, in bulk, per 130 pounds, $5.50-6.25; upstate, 150 pounds $4.00; Maine 180 pounds $5.00-5.50; sweets, Jersey, bushel, $1.75-2.50; southern not quoted.

Cabbage firm, upstate, white, ton $53.00-55.00; red $50.00-65.00; southern, new 1½ bu. hamper $1.25-2.75.

Eggs steady; receipts 11,363. Mixed colors, fresh gathered extra, 39½@40c; do., extra first, 37½@38c; do., first, 37c; do., medium, 34½c; refrigerator, first, 30@31c; do., seconds, 28@29c; nearby henery white, closely selected extra, 40@41c; nearby and nearby western henery white, average extra, 38½@39c; nearby henery brown, extra, 40c; Pacific coast white, extra, 40@41c; do., extra first, 39@40c.

Dressed poultry firm; chickens, fresh, 22@35c; frozen, 28@40c; fowls, fresh, 24@35c; frozen, 24@35c; old roosters, fresh, 18@25c; turkeys, fresh, 32@41c; frozen, 32@40c; ducks, Long Island, fresh, 14@21c.

BLOOMINGTON.

Bloomington, Feb. 3.—The Girls' League for Service will meet at Miss Elsie Taylor's on Friday evening at 7:30. All members are invited to attend.

The Ladies' Aid Society will hold their regular monthly meeting on Wednesday afternoon at 2 o'clock at the home of Mrs. Edwin J. Lefever. New members and visitors welcome.

Mrs. Maude Stratton, who spent a week with Mr. and Mrs. Edwin J. Lefever, has returned to her home in Kingston.

Church services at 9:45. Sunday school following. Evening services at 7:30. Everybody invited to come.

Mrs. Neal Hotaling spent Friday in Kingston.

The minstrel which the Rosendale Grange gave Thursday evening at the Fireman's Hall was certainly largely attended and enjoyed by all who attended.

Mrs. Alice Relyea is visiting her sister at Port Ewen for a few days.

Mrs. Dan is visiting relatives in Kingston for a few days.

Dave Winter and daughter, Mrs. Irving Johnston of Kingston, called in this place on Friday afternoon.

Mr. and Mrs. A. Jacquin have rented their cottage on Greenkill avenue to parties from the city.

Friends and neighbors express their sympathy to Mrs. Chatterton and the relatives and friends in this sad loss.

Treasury Receipts.

Washington, Feb. 3 (AP).—Treasury receipts for January 31 were $5,545,777.49; expenditures, $6,621,857.41; balance, $93,918,297.39.

Financial and Commercial

New York, Feb. 3 (AP).—Favorable trade news from some of the basic industries provided the groundworn for an irregular recovery in prices in today's stock market although the advance was by no means uniform because of heavy profit-taking in some of the recent leaders.

Scores of active issues were marked up 1 to 6 points, and a few specialties much higher, but these gains were mixed with a rather long list of 1 to 2 point declines. Trading showed a further expansion in volume, with the ticker running nearly 20 minutes behind the market at one time.

Although current traffic and earnings statements have been disappointing, the rails nevertheless presented several strong spots. Denver, Rio Grande and Western preferred advanced 6 points. Atchison was marked up 4⅝, Union Pacific and Chesapeake and Ohio each climbed more than 3 points.

Continental Baking "A", National Cash Register, Houston Oil, Werner Brothers Pictures, and Detroit Edison sold 3 to 5 points higher.

Simmons was heavily sold in mid-afternoon, dropping more than 3 points.

Quotations given by Parker McElroy & Co., members N. Y. Stock Exchange, 120 Broadway, New York city, branch office, Stuyvesant Hotel

2:30 P. M.

Allegheny Corp.	28½
A. M. Byers & Co.	82¼
Allied Chemical & Dye Corp.	178
Allis-Chalmers	59⅞
American Can Co.	129¾
American Car Foundry	80
American & Foreign Power	93¾
American Locomotive	99¼
American Smelting & Ref. Co.	77
American Sugar Refining Co.	65
American Tel. & Tel.	229½
American Radiator	36
Anaconda Copper	37
Atchison, Topeka & Santa Fe	257½
Associated Dry Goods	31
Baldwin Locomotive	83
Baltimore & Ohio Ry.	117¾
Bethlehem Steel	101
Briggs Mfg. Co.	46½
Burroughs Adding Machine Co.	49½
Canadian Pacific Ry.	202
Cerro De Pasco Copper	64
Chesapeake & Ohio R. R.	210½
Chicago & Northwestern R. R.	87⅛
Chicago R. I. & Pacific	120
Chrysler Corp.	30
Coca Cola	144½
Colorado Fuel & Iron	46
Columbia Gas & Electric	85
Commercial Solvents	30¼
Commonwealth & Southern	16⅛
Consolidated Gas	110¾
Continental Oil	22¾
Corn Products	97¼
Crucible Steel	90¼
Davison Chemical	34
Electric Power & Light	50¼
E. I. DuPont	127½
Erie Railroad	38¾
Freeport Texas Co.	41
General Asphalt Co.	53⅜
General Electric Co.	72⅛
General Foods Corp.	41
Goodrich (B. F.) Rubber	47
Great Northern Ore	97
Great Northern, Pfd.	23⅛
Houston Oil	40⅜
Hudson Motors	60⅞
International Harvester Co.	89
International Nickel	38⅜
International Paper A	27⅜
International Tel. & Tel.	67⅜
Kansas City Southern	79½
Kennecott Copper	50⅜
Kresge (S. S.)	34½
Lehigh Valley	42½
Lowes, Inc.	81
Mack Trucks, Inc.	78¼
Mid-Continent Petroleum	26¼
Missouri Pacific R. R.	39¼
Montgomery Ward & Co.	46¼
Nash Motors	54⅛
National Biscuit	211
New York Central R. R.	181¾
N. Y., New Haven & Hart. R. R.	114
Norfolk & Western R. R.	244
North American Co.	102
Northern Pacific R. R.	85⅞
Packard Motors	17
Par. Fam. Players Lasky Corp.	64
Pennsylvania Railroad	75⅞
Philips Petroleum	30⅛
Pressed Steel Car	149⅛
Public Service of N. J.	87⅛
Pullman Co.	85⅜
Radio Corp. of America	39¾
Reading Railroad	132
Republic Iron & Steel	74⅝
Royal Dutch	53¾
Richfield Oil	25½
St. Louis & San Francisco Ry.	
Sears Roebuck & Co.	98⅛
Sinclair Cons. Oil Corp.	35
Southern Pacific Co.	121¼
Southern Railroad Co.	126⅜
Standard Brands Co.	27½
Standard Oil of Calif.	60⅛
Standard Oil of N. J.	44¼
Studebaker Corp.	45⅞
Texas Corp.	51½
Texas Gulf Sulphur	62
Timken Roller Bearing Co.	55¾
Union Pacific R. R.	224
United Gas Improvement	37¼
United Corp.	36⅛
U. S. Cast Iron Pipe	27¼
U. S. Industrial Alcohol	118⅛
U. S. Rubber Co.	26½
U. S. Steel Corp.	183
Wabash Railroad	58
Westinghouse Elec. & Mfg. Co.	102
White Motors	33½
Willys-Overland	10
Woolworth Co. (F. W.)	68½
Yellow Truck & Coach	17¼

ALLIGERVILLE.

Alligerville, Feb. 3.—The Ladies' Aid will meet at the home of Miss Effie Moon, Dreamland Farm, Wednesday afternoon. The ladies are requested to meet at one o'clock and come prepared to sew.

Mrs. Elmer Mills, who has been spending the past week with her brother, Clarence Glaize, returned to her home at Camp Hills, Pa., Monday.

Mr. Brissa of Stone Ridge has installed a new radio in the home of Mr. and Mrs. Joseph Evans.

Miss Anitha Roosa, who has been spending some time at the Trowbridge House, Kyserike, returned to Shokan last Saturday.

Ancient Use of Abacus

The abacus or bead frame, used for counting by the Chinese and Persians and developed as a gift of an instructive nature for children of the pre-kindergarten age, dates at least as far back as the time of the ancient Greeks and Romans.

HIGH FALLS

High Falls, Feb. 3.—A card party will be held in St. John's Hall on Friday night, February 7, under the auspices of the High Falls Home Bureau. Refreshments will be served.

There will be the usual preaching service in the Reformed Church on Sunday morning, February 9, at 10:30. C. C. Chilton of New Brunswick Seminary will have charge of the service. Sunday school at 9:30.

The Ladies' Aid Society will meet on Thursday afternoon, February 6, at 1:30 at the home of Mrs. Oscar Church. This will be the last meeting of the old year and a good attendance is desired. Members are asked to come prepared to sew as there will be work for all.

The Ladies' Auxiliary Guild of St. John's Episcopal Church will hold their meeting on Wednesday afternoon, February 5, at 2 o'clock in the parish house. All members are asked to be present.

Mrs. E. D. Kortright is spending a few days with Mr. and Mrs. Stanley Steen and mother.

Miss Sara Feinberg who has been teaching a number of weeks in Kingston has graduated from New Paltz Normal School. Miss Feinberg left on Saturday morning for New York city, where she probably will take up other work.

Miss Lena Feinberg of New York spent the week-end at her home here.

Miss Kathrine Steen, from Rock school has entered Kingston High School.

The friends of Mrs. George Grant are pleased to hear that she is recovering from her long illness.

Several parties in this vicinity are having their ice houses filled with very fine ice.

A rousing skimington was given on Friday night to the newly weds, who were recently married in this place.

Mrs. Rose from Krippiehush was the week-end guest of Mrs. Elizabeth Alsdorf.

"MEASURING PARTY" WAS A GREAT SUCCESS.

Lake Katrine, Feb. 3.—The measuring party held under the auspices of the January committee of the Grange was a great success, socially and financially. The program which follows was thoroughly enjoyed:

Piano Solo—"My Heart at Thy Sweet Voice," Mrs. Donald Parrish.
Solo—"Hills of Home," "A Bowl of Roses," Mr. Hookey.
Solo—"The Queen of the Earth," "Slumber Boat," Mrs. F. Forde.
Monologue—"Home Economics," C. Wille.

Mr. Kieffer then asked different members of the audience to come forward to be measured to determine who the tallest and shortest were.

Mr. Hookey and Mrs. D. Parrish received prizes for being the tallest.

Mrs. Harry Dederick of Kingston and Charles Nichols, prizes for being the shortest.

Community singing followed, which was a feature which seemed to appeal to the young people.

With Mrs. Dederick were Mr. and Mrs. Nelson Smith and Mr. and Mrs. William Longyear, guests from Kingston.

THE JOINERS

News of Interest to Members of Fraternal Societies.

Kingston Council, 275, Knights of Columbus, meets tonight in K. of C. Hall, Broadway at Andrew street.

This evening the past masters of Rondout Lodge No. 343, F. & A. M., will confer the Master Mason degree on a class of candidates at the lodge rooms.

The regular monthly meeting of the Ladies' Auxiliary of the A. O. H., Division No. 4, will be held Tuesday evening at the home of Mrs. James Sweeney, 164 Highland avenue.

Mt. Horeb Chapter, No. 75, R. A. M., will confer the Mark Master degree on Wednesday evening, February 5. Lodge will convene promptly at 7:30 o'clock. Refreshments will be served.

There will be a regular meeting of Colonial Chapter, Order of DeMolay, tonight at 7:30. Matters of interest to every member will be discussed and all are asked to be at the chapter rooms.

Kingston Council, 124, Sons and Daughters of Liberty, meets tonight at 7 o'clock in Mechanics' Hall, 14 Henry street. Following the meeting there will be a card party. Games start at 8:30. The public is invited. There will be refreshments.

THE VLY.

The Vly, Feb. 3.—Arnold Fredde has returned home after spending a few days with Mr. and Mrs. Thomas Olsen at West New York, N. J.

Miss Florence Palen, who attends high school at Kingston, spent the week-end at home.

Hazzie Trowbridge made a business trip to Kerhonkson one day last week.

Joseph Ketzlick, Jr., was home over the week-end. He attends high school at Kingston.

The regular monthly meeting of the Ladies' Aid will be held in the hall Thursday afternoon. Members are requested to come early.

Mrs. Frank Leloh and Mrs. M. F. Van Demark called at the home of Mrs. Granville G. Ackert recently.

Frank Leloh has been drawing logs to Mr. Jones's saw mill.

Mrs. Paul Sperling made a business trip to Kingston one day last week.

Mrs. Charles Krom and daughters, Ethel and Alveta, and Mrs. Frank Leloh were guests at the home of Mrs. Moses Van Demark on Sunday.

All are sorry to hear of the death of Theodore Palen. Sympathy is extended to the bereaved family.

George Krom called on his father, Isaiah Krom, one day last week.

Local Death Record

Millie Schermerhorn, wife of the late Eli B. Whitney, died Sunday, February 2, at her home, 882 Union street, Brooklyn. Surviving is a daughter, Mrs. Joseph D. Boyd. Funeral services will be held at the Fairchild Chapel, 86 Lefferts Place, near Grand avenue, Brooklyn, Tuesday, February 4, at 8 p. m.

Funeral services for Max Hazen, who died suddenly Saturday, were held Sunday afternoon at 2 o'clock at the funeral parlors of James V. Halloran, 44 Broadway. Rabbi Kaplowitz officiated at the services, which were largely attended. Interment was in the family plot in Montrepose avenue. Mr. Hazen is survived by his wife, a son and a daughter.

The funeral of Mrs. Richard Gearns, who died in Brooklyn, was held Saturday on the arrival of the 2:15 p. m. West Shore train. Interment was in the family plot in St. Mary's cemetery. Besides her husband two sisters survive, Mrs. Thomas Dugan of this city and Mrs. Thomas Mullane of Brooklyn and one brother, James Desmond, of Lockport, N. Y.

Milton, Feb. 3.—William H. Donaldson, Sr., local florist, died at his home on Sands avenue, Sunday morning of pneumonia. Mr. Donaldson was 73 years old. Besides his wife he is survived by two sons, Irving of Amsterdam, N. Y., and William, Jr., of Milton, and a daughter, Mrs. George Wilson, and several grandchildren. Mr. Donaldson had been in the florist business here for several years. At one time he was an engineer in the H. H. Bell cider-down factory.

William Van Keuren Cross of 58 Broadway died Saturday at the Kingston Hospital. Funeral was held this afternoon at 2 o'clock from the A. Carr & Son funeral chapel, 1 Pearl street. Interment was in Pine Bush cemetery at Kerhonkson. He is survived by his wife and four children, Clarence, Hanford, Lewis and Bertha, wife of Kenneth B. Sipperly of Peekskill; two brothers, Daniel and Dwight, and two sisters, Della, wife of Willard Seaman, and Emma, wife of Fred Osborn.

Poughkeepsie, N. Y., Feb. 3 (AP).—Albert Flagler, 90, died at his home here last night. He had been superintendent of the Vassar College farm for 50 years, during which time the farm had been increased from 90 acres to more than 900 acres. Mr. Flagler was born in Dutchess county and cast his first vote for Abraham Lincoln in 1860. He was a member of Poughkeepsie Lodge of Masons and the local lodge of Odd Fellows. He is survived by his widow, who is 86 years old, one son and three daughters.

Roxie A., wife of Ray Kittle, died at her residence, 46 St. James street, early this morning. Funeral at the chapel of A. Carr & Son, 1 Pearl street, Wednesday at 2 p. m. Interment in Woodstock Cemetery. Besides her husband, Mrs. Kittle is survived by her parents, Mr. and Mrs. Scott Haynes of West Hurley; one son, Jenner R. Kittle; two daughters, Aida L. Grandin and Ruth D. Grandin, all of this city; one sister, Mrs. Millard Rowe of West Hurley; one brother, George R. Haynes of Johnson City, N. Y.

Milton, Feb. 3.—Funeral services for the late Mrs. Susan Rutter were held Wednesday afternoon at the home of her daughter, Mrs. Frank Wood. The interment took place at Cedar Hill cemetery. Mrs. Rutter was in her ninetieth year. She is survived by one daughter, three brothers, Ensign and William Lyons of Milton, and Alexander Lyons of Marlborough, two grandsons, Edward Wood of Milton and Clifford Wood of Brooklyn, three great grandchildren, Janet Wood of Brooklyn and William and Edward Wood of Milton.

Milton, Feb. 3.—This community was greatly shocked on Saturday morning when word was received of the sudden death of the Rev. Henry F. Wilke at his home at Germantown, Pa. Mr. Wilke was taken suddenly ill of appendicitis and died early Saturday morning. He is survived by his wife, three children and a sister. He had been pastor of the Presbyterian Church at Germantown for several years. He was also a former pastor of the Milton church and was greatly beloved and respected by all who knew him. His work as pastor of both churches was wonderful. December 16, 1914, he organized the Ladies' Needlecraft Society of the Milton church, an organization which has been a great help in the church work. About ten years ago he married Miss Adelaine Hallock, daughter of Mr. and Mrs. Robert Hallock. Two years ago Mr. Wilke built a summer home here, where he and his family spent their summer vacation. The family have the heartfelt sympathy of the community in their bereavement.

RIFTON.

Rifton, Feb. 3.—Mr. and Mrs. Brownstein are now living in Kingston.

A pleasant Sunday afternoon was spent at the home of Sofia Palkowics. She entertained Eleanor Felber, Ruth Friedman, Jennie and Olga Budzgan.

The Jolly Eight Pinochle Club had one of its very good times Friday evening at the home of Mrs. Ashcroft. It being the birthday of one of the members, a gorgeous spread was enjoyed. The home was decorat- artistically and games, dancing and singing were indulged in. Those present were Mrs. M. Schickerle and daughters, Molly and Dorothy, Mr. and Mrs. W. Walker and daughter, Eleanor, Mrs. Palkowics and daughter, Sofia, Mrs. Ashcroft and son, David.

Business Certificate.

Frank W. Terwilliger has certified to the Ulster county clerk that he is conducting a business in the town of Lloyd under the name and style, M. G. Terwilliger, the members of the firm being Frank W. Terwilliger, William Gilbert Terwilliger of Highland and Eugene Hidlay of Bloomsburgh, Pa.

About the Folks

Dr. and Mrs. George F. Chandler have returned from a trip to Honolulu and the Pacific Coast.

J. F. Murphy of Charlotte, N. C., is spending a short time with his sister, Miss Katherine Murphy of East Chester street.

Mrs. George Post, who has been receiving skillful surgical treatment from Drs. Snyder and Krom for the past twelve weeks, is so far improved as to be out again. Mrs. Post was a patient in Kingston Hospital for six weeks.

Mrs. Minnie Simmons of 170 Wall street has moved to Utica, where she and her daughter, Miss Florence Simmons, will make their home in the future, Miss Simmons being connected with the stenographic department of the New York Central offices there.

Charles L. Marsh of Southern Maryland is celebrating his eighty-third birthday today at the home of his daughter, Mrs. Frank W. Thompson, of West Chestnut street. Mr. Marsh is enjoying good health and is still actively engaged in business.

Odds and Ends

No. 1 School Parent-Teacher Association will meet Tuesday at 3:30 p. m.

The Good Will Club will hold a card party in Weber's Hall on Tuesday evening at 8:15 o'clock.

The Ladies' Aid Society of the First Reformed Church will meet on Wednesday at 3 o'clock with Mrs. C. W. Winne, 174 Main street.

The Benevolent Daughters of Jacob will meet on February 6 at 8 p. m., in the Jewish Community Center. There will be refreshments.

The regular monthly meeting of the Ladies' Aid of St. James M. E. Church will be held Wednesday afternoon at 2:30 in the church parlor.

A prayer meeting will be held at the home of Mrs. George Ryer, 50 Huffman street, Tuesday at 7:30 p. m. The Rev. Mr. Kerr will lead. All welcome.

A cottage prayer meeting will be held at the home of Martha Atkins, 15 Elmendorf street, Tuesday at 7:45 p. m. The Rev. Miss Collier will lead. All welcome.

The Winners' Sunday School Class of Clinton Avenue M. E. Church will hold their regular monthly meeting February 12 at the home of John Rose, 42 Teller street. All members are urged to attend this meeting.

Charles DeWitt Council, No. 91, Jr. O. U. A. M., will hold a pinochle party in their hall, 14 Henry street, Monday evening, February 10. Advance sale of tickets indicates a record attendance. The public is cordially invited.

The Ladies' Aid of the Church of the Comforter will hold their regular business meeting in the church hall on Wednesday afternoon at 2:30. All ladies in the mile of pennies contest are asked to report to their captains at this meeting.

SHANDAKEN.

Shandaken, Feb. 3.—The Ladies' Aid will meet at the church hall on Thursday, February 6, at 2 p. m.

The Shandaken Home Bureau meeting at the home of Mr. and Mrs. F. S. Osterhoudt on Friday was well attended and every one enjoyed the occasion very much. Many thanks to Mr. and Mrs. Osterhoudt for their generous hospitality. The net proceeds were about $15.

The Rev. and Mrs. Charles Hewitt of Pine Hill were guests of Mr. and Mrs. C. E. Wood on Wednesday.

Bernard Garrity, one of the life-long residents of this place, is ill at the home of his son, Joseph Garrity.

Mrs. F. S. Osterhoudt and little daughter "Peggy" are spending a week with Mrs. Osterhoudt's parents, Mr. and Mrs. B. C. Churchill at Highland.

A number of our ladies are indulging in the sport of skiing and as usual the result is the amateurs are complaining of being lame and bruised.

The missionary class of the Shandaken Sunday school met at the home of Mrs. Leonard Ford on Wednesday. The next meeting will be at the home of Mrs. C. E. Wood and all the members are invited to bring their needle and thread, prepared to do some sewing.

The Chrisaian Endeavor meeting on Sunday evening was well attended as well as all the services in the M. E. Church, especially the Sunday school.

MILTON

Milton, Feb. 3 — Mrs. Edward Young gave a very interesting address on the subject of "Centralized Schools" at the meeting in Marlborough last Tuesday evening for the purpose of discussing the problem of centralized schools for Milton and Marlborough.

At the meeting of the Maids and Matrons Club last Tuesday afternoon the following officers were elected: President, Mrs. C. R. Taber; first vice president, Mrs. Grover Ferguson; second vice president, Mrs. F. Bond; secretary, Mrs. Birdsall Taber; treasurer, Mrs. Percy Bunker. Mrs. Neil Eckerson of Marlborough gave an interesting talk on public schools. During the meeting a school committee was appointed.

Worth Remembering

Scratches can be removed from patent leather by applying a mixture of olive oil and jet black ink with a fine brush and repeating several times if necessary.

CARD PARTY - DANCING
At Firemen's Hall, Eddyville
WED. EVE., FEB. 5th, 8 p. m.
Admission 50c. Refreshments.
Benefit Catholic Church. Prizes.

Society Notes

A regular luncheon supper by the Girls' Friendly Society will be held Tuesday night. Mrs. Harry Beatty, assisted by Mrs. Dreser, will be in charge. Those in charge of the tables are the Misses June Adams, Ruth Nolan, Gladys Tyler. There is a full attendance expected.

Birthday Party.

The home of Mr. and Mrs. Louis Vigden, 397 Foxhall avenue, was the scene of a joyous gathering of little ones on Saturday afternoon, the occasion being a birthday party given in honor of little Miss Ruth Vigden, who was nine years old that day. There were games and refreshments and the children all had a happy afternoon.

The Coterie.

The Coterie met on Saturday afternoon at the home of Mrs. Eastman, who had a remarkably interesting paper on "Topsy Turvy Land". This was followed by another paper full of information and interest on the subject of "The Little People of the Big Forest" given by Mrs. Ellis. The program for the afternoon closed with a reading given by Mrs. O'Connor. Miss Huber will be the hostess at the next meeting, entertaining The Coterie at the home of Mrs. Charles Terwilliger on Broadway.

Birthday Surprise Party.

George Oakley Mosher was the guest of honor at a birthday surprise party given for him on Saturday by his aunt, Miss Elizabeth Moore, at her home on Harwich street. A delightful time was enjoyed by the following guests: S. Edward Mosher, Jr., Helen Mosher, Mr. and Mrs. Sam E. Mosher, Sr., Mrs. Ella Moore, Mrs. Elsie Delany, Clarence S. Moore, Mr. and Mrs. Edward Post, Mrs. Maude Whitaker, Mrs. Frances White, John Ackert, Al Pulver, Alberta Donaldson, Cecelia Cullen, Robert Cole, Vincent Clearwater, Mildred Donaldson, Della, Shirley and Roy Donaldson, Frances, Jeaney, Dorothy and Edna Whittaker, Mr. and Mrs. Mortimer Delong and Harold Moore.

Pre-School Child Study Club.

A special meeting of the Kingston Pre-School Child Study Club was held at the home of Mrs. Robert Harder, 123 Henry street, Thursday evening, January 30. The members were pleasantly surprised at the presence of Miss Marguerite Wilker, instigator and co-author of "Child Guidance," from which a study program was devised and which is now being enthusiastically followed by the Study Club. The paper for Thursday evening was prepared and read by Mrs. Decker on the subject of "Undesirable Behavior in Sleeping." A discussion of the topic followed, during which many questions were helpfully answered by Miss Wilker. The evening was a big success. The next meeting will be held at the home of Mrs. Culver, 23 Washington avenue, on February 5.

Birthday Party.

Mr. and Mrs. Raymond Stewart entertained Saturday night at a birthday party held at their home, 127 Prospect street, in honor of the seventeenth birthday of their sister, Cora Mae Stewart, of West Orange, N. J. The party began at 8 p. m. and lasted until midnight. The young people had an enjoyable evening playing games and listening to the radio. Miss Stewart was the recipient of many useful gifts. The following were present: Helen Thompson, Helen Joyce, Dora Pratt, Marie Van Wagonen, Elizabeth Baker, Harriet Holmes, Clarence Burghert Harold Quick, Earl Pettinger, John Crosby, Spencer Myers, William Teetsel, Everett Reiff, Mrs. Ethel Holmes and son, Wesley, Mr. and Mrs. George Stewart, West Orange, N. J., Mr. and Mrs. Walter Stewart and Miss Cora Mae Stewart, West Orange, Mrs. Carleton Deyo and Mr. and Mrs. Raymond Stewart.

Bakers in Birmingham sell 36,000,000 pounds of light bread annually.

Sprinkler Pipes Froze and Burst

Sunday evening about 9:20 o'clock some of the pipes in the sprinkler system in the former Kingston Dress Company plant at the corner of Mill street and Hasbrouck avenue, froze and burst, causing water to flow from the second floor down to the first floor and into the basement. A quantity of water also escaped into the street. The fire department was notified by the police and the water main was shut off. The second floor is now vacant as the Kingston Dress Company removed some time ago to Greenkill avenue.

In Surrogate's Court.

The last will and testament of Thomas M. Terwilliger, Ellenville, has been filed for probate in surrogate's court. The will was executed December 19, 1927, and maker died January 28, 1929. Value of estate is $2,500 real; $100 personal. Letters testamentary have been issued to Royal D., and Thomas M. Terwilliger, Jr. Legatees are six sons and two daughters. H. Westlake Cuoat, attorney for the petitioners.

The Ghost

The old argument as to whether Shakespeare wrote his own stuff has been revived, but so far no one has charged Bonnno with being his ghost writer.—Arkansas Gazette.

DIED.

BREITENBECKER—In this city, January 31, 1930, Caroline, wife of the late Jacob Breitenbecker. Funeral and interment private. Friends wishing to view the remains may do so at the residence of her daughter, Mrs. A. C. Winfield, 366 Albany avenue, on Monday evening between the hours of 7 and 9 o'clock.

KITTLE—In this city at residence, 46 St. James street, February 2, 1930, Roxie A., wife of Ray Kittle. Funeral at the chapel of A. Carr & Son, 1 Pearl street on Wednesday at 2:00 p. m. Relatives and friends are invited. Interment in the Woodstock cemetery.

SAHLOFF—In this city, Saturday, February 1, 1930, Christina Schrader, widow of Fred. Sahloff. Funeral at the residence of her daughter, Mrs. Louis F. Buddenhagen, 127 East Chester street, Tuesday at 2 p. m. Relatives and friends invited. Interment in Montrepose Cemetery.

In Memoriam.

In loving memory of Marie Newburgh who entered into rest February 3, 1929. Gone but not forgotten.

(Signed)
MR. AND MRS. WILLIAM NEWBURGH, PARENTS; THE MISSES FLORENCE, MARGARET AND ROSE NEWBURGH, SISTERS.

Memoriam.

In loving memory of our dear daughter and sister, Mrs. Pearl Harris Whittaker, who departed from this life February 3, 1926.

Not now, but in the coming years it may be in the better land we'll read the meaning of our tears. Sometime, we'll understand, death often comes to make us know we love more dearly but love and death should make us see what love and life should always be. Good was her heart, her friendship sound, loved and respected by all around, to a beautiful life came a sudden end. She died as she lived everyone's friend.

(Signed) MRS. CATHERINE HARRIS AND FAMILY.

THE
NICHOLAS D. J. MURPHY
FUNERAL SERVICE
Is the best without additional cost
De Luxe Ambulance Service
46 Maiden Lane. Phone 81

VETERANS' VANITIES
1930
AT THE
HIGH SCHOOL
Feb. 10 and 11, 8:15 P. M.
PLENTY OF
SINGING, DANCING, COMEDY
50 CENTS ADMISSION 50 CENTS

Dividend No. 5
Industrial Bankers
Industrial Credit Corporation of America
The Board of Directors of Industrial Credit Corporation of America has declared a quarterly dividend of $.32½ per share on the Common Stock, payable February 15, 1930 to stockholders of record January 20, 1930.
January, 1930
Kansas City, Mo.
Hugh P. Markey
Treas.

One Form for State Income Tax

Albany, Feb. 3.—Good news for income tax payers is contained in the latest announcement with reference to New York's personal income tax. Announcement today from the offices of Thomas M. Lynch, commissioner of taxation and finance, was to the effect that this year individuals will not have to wrestle with the problem of whether to use the long form or the short form in making out their tax returns, for the latter has been discontinued, and only one form will be used. These will be mailed about February 15th to all who have made returns in previous years, and are now available at all district offices for persons who will pay tax for the first time this year. This is looked upon as a forward step, for all individuals irrespective of the source of their income, whether it be the salary of a junior clerk, or the income of a millionaire, will make returns on the same form. It also was announced that the officials of the Income Tax Bureau estimate that all persons entitled to refunds for overpayment on their 1928 tax, undoubtedly will receive checks by April 15th, the due date for the 1929 returns.

Attention was called to the fact that the personal exemptions differ from the exemptions under the federal tax, the minimum for the state being $2,500 for single persons, and $4,000 for married persons, or heads of families. This fact is chiefly responsible for elimination of the old short form returns.

For Hydroplane Base.

Hoquiam, Wash. (AP).—The department of commerce is surveying the tideflats here with a view to establishing a hydroplane base.

7 Hours in Bed and Not 7 Minutes' Sleep!

The Toll Acidity Takes

When you go to bed dog-tired and still can't sleep and you rise in the morning more tired than when you went to bed, it's a sign you're "acid." Excess acid, formed in the stomach as a result of our unnatural eating habits, causes acid-indigestion with gas, sourness and burning and sets up poisonous putrefaction in the gastro-intestinal canal which saps our strength and vitality and so taxes our nerves that we can't sleep at night or work efficiently during the day.

Magnesia Oxoids, developed in Germany by a famous, 100-year-old pharmaceutical house, correct acidity in the right way! Upon contact with the acid in the stomach, Magnesia Oxoids generate nascent, or active oxygen. The "live" oxygen stimulates the alkaline gastric mucus, checks putrefaction in the gastro-intestinal canal and stimulates the activities of the intestinal walls which aids the natural movement of the bowels. All three effects are necessary to the true correction of acidity.

5-Day Acidity Test.

To ascertain just how "acid" you are, make this test. Get a package of Magnesia Oxoids from McBride Drug Stores or any other good druggist. Take two after each meal for a few days and see how much better you feel—how much more soundly you sleep and how much more energy you have. If you don't get more than amazing results, return the balance of the Oxoids to the druggist and he will refund the purchase price promptly and in full.

We can and do repair, overhaul, adjust the electrical system on Hudson, Essex cars with specialized skill, painstaking care, and guarantee our work.

SALE

ON ALL KINDS OF

STOVES and FURNITURE

CASH OR EASY TERMS.

BAKER'S

35 N. FRONT ST.

PORT EWEN

Port Ewen, Feb. 3.—At the January 1930 Regents examinations held at Port Ewen Public School No. 13, the following pupils have had their papers accepted by the State Department at a passing mark:

Reading—Anna Bilstad, Adah Burnett, Atwood Clark, George Clark, Hugh Clark, William Clark, Lucy Coniglio, Joseph Costello, Philip Crystal, Frances DeWitt, Milton Eckert, Harold Ferguson, Francis Freer, Isabel Frost, Helen Gumaer, Dolores Hines, Lois Jump, Nathan Kutatsky, Doris Mowell and Martha Voelker.

Writing—Sidney Black, Frances Cesana, Atwod Clark, William Clark, Richard Donnelly, Lorraine Middagh, Lillian Ostrander, Mary Prendergast, Allen Smith, Elizabeth Strano, Harvey Thompson, Elizabeth Tinney, Margaret Van Etten, Hary Van Vliet, Jr., Edna Vincent, Harold Wynkoop.

Spelling—Constance Mae Baker, Anna Bilstad, Grace Black, Percy Bovee, Atwood Clark, George Clark, William Clark, Lucy Coniglio, Mary Coniglio, Joseph Costello, Philip Crystal, Frances DeWitt, Helen Douglas, Harold Fischer, Isabel Frost, Helen Gumaer, Dolores Hines, Lois Jump, Clark Leiching, Doris Mowell, Marion Naylor, David Pennington, Wanda Peterson, Edward Prendergast, Leona Soper, Kathleeen Spinnenweber, Angeln E. Strano, Harvey Thompson, Elizabeth Tinney, Leslie Van Vlierden, Harry Van Vliet, Jr., Ethel Van Wagenen, Martha Voelker, William Yesse Jr.

English—Sidney Black, Frances Cesana, Atwood Clark, William Clark, Richard Donnelly, Lorraine Middagh, Lillian Ostrander, Mary Prendergast, Allen Smith, Elizabeth Strano, Harvey Thompson, Elizabeth Tinney, Harry Van Vliet, Jr., Edna Vincent.

Arithmetic—Constance Mae Baker, Anna Bilstad, Atwood Clark, Hugh Clark, William Clark, Philip Crystal, Milton Eckert, Theresa Hilden, Dolores Hines, Warren Johnson Jr., Myrtle Selleck, Allen Smith, Elizabeth Tinney and Wilson Tinney.

Geography—Kenneth Bovee, Joseph Costello, Philip Crystal, Frances DeWitt, Harold Ferguson, Helen Gumaer, Lois Jump, Doris Mowell, Edward Prendergast, Allen Smith, Martha Voelker and Raymond Wohlgemuth.

United States History with Civics—Constance Mae Baker, Sidney Black, Philip Crystal, Warren Johnson, Jr., Lorraine Middagh, David Pennington, Edna Vincent.

Mr. and Mrs. William Brandt of Stout avenue are receiving congratulations over the arrival of a little daughter, Dorothy Mildred.

Mr. and Mrs. Sheridan Simpson, who have been visiting relatives in New Jersey, have returned to their home on Main street.

The regular meeting of the consistory of the Reformed Church will be held this evening at eight o'clock in the new church house.

The Ladies' Aid Society of the Reformed Church will meet in the Sunday school room Wednesday afternoon at 2:30 o'clock.

A regular meeting of the Fire Department will be held Wednesday evening at eight o'clock. All members are asked to be present as business of importance is to be transacted.

At the regular session of Hope Lodge, No. 55, K. of P., Wednesday evening of last week, Deputy Grand Chancellor Karl Schwarzwaelder of the Fifteenth district was present and installed the following newly elected officers for the present term: C. C., A. L. Walker; V. C., R. Earl Haley; prelate, L. B. Doyle; M. of W., William Stephenson; K. R. S., W. C. Mable; M. of F., Raymond Howe; M. of E., Harry C. Jump; M. at A., A. J. Hudson; O. G., S. P. Tinney. After the business session and installation services the members and visiting brothers adjourned to the dining room where refreshments were served by the committee in charge, assisted by some members of the Pythian Sisters. After the oats, cigars were passed and a real social hour was enjoyed. Brother McKenzie, acting as toastmaster, called on several visiting brothers as well as local members, who responded with very able and inspiring addresses. There was a good representation present from Zeno Lodge of Highland, Shandaken Lodge of Phoenicia and Franklin Lodge of Kingston.

The many friends of Mrs. Mead Davis of Main street will be pleased to know that she is improving after her long illness.

The Ladies' Aid Society of the Methodist Church will meet Thursday afternoon at two o'clock at the home of Mrs. Hugh Clark on Salem street. Please come prepared for sewing.

The Junior League of the M. E. Church will meet Wednesday afternoon at 3:30 o'clock instead of on Tuesday afternoon.

Immediately following the church service in the Methodist Church on Sunday morning, the Rev. Dr. Shahan, district superintendent, held the Fourth quarterly conference. Dr. Shahan also preached an inspiring sermon at the morning service and Mrs. Raymond Howe rendered a solo most beautifully.

There will be roller skating in Pythian Hall this evening.

Mrs. Mary F. Bishop has returned to her home on Broadway after spending some time with friends in New York and vicinity.

THE KINGSTON PAINT & GLASS CO.

Tel. 3262. 240 Clinton Ave.

Agents for
Pittsburgh Sunproof Paint
Velumina Flat Wall Paint
Water Spar Varnishes & Lacquers
Glass, Mirrors and Brushes
Our prices are right and goods all of first quality.
Auto Glass Installments a Specialty.

Mechanical Finger Speeds Auto Die Cutting

Detroit (AP).—Electrically nerved fingers have shortened from months to days the former tedious task of cutting dies for automobile bodies.

Before the introduction of mechanical engraving, the process of making a die for the stamping of fenders and other body parts sometimes required nearly a year. It made the changing of models a far more serious problem.

With the new system, pattern makers fashion models of wood or plastor. One operator, with a series of switches and buttons, starts the mechanical finger, which follows every contour of the pattern. It, in turn, governs powerful cutting machinery which reproduces the pattern in a rough die of steel.

Skilled workmen finish the die, and it then is ready to go into great hydraulic presses which turn out streams of body parts.

Die making is one of the most important and costly tasks of the automobile industry and the most highly skilled workmen are employed in it.

The die expert always has something to do in the automobile industry. So terrific are the pressures under which the dies are operated that they wear down and new ones must replace them from time to time. For this reason die making is a constant and highly important part of the work.

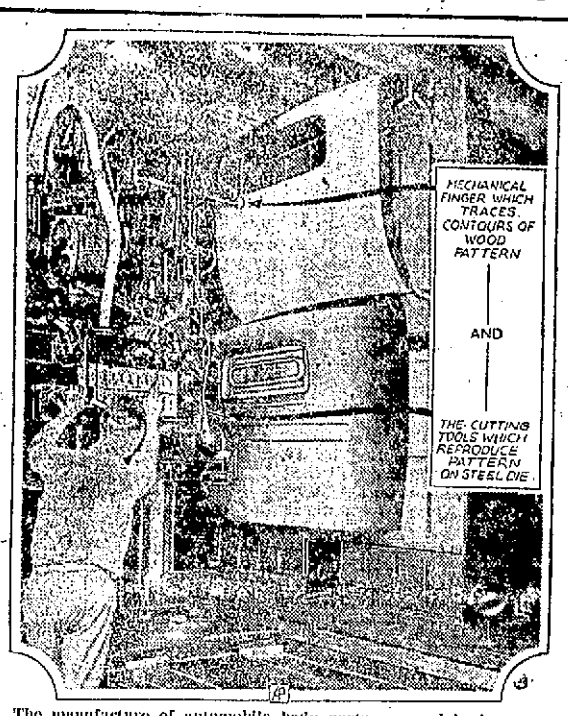

The manufacture of automobile body parts was a laborious process before mechanical engraving was introduced. In the picture at the left, the workman is controlling the die cutter. In upper corner is an expert model of the back of a body. The mechanical finger shown follows all its contours and governs the reproducing machinery turning out the steel die in lower corner. The completed die stamps the parts by the hundreds.

U. S. Prepares For London Poultry Exhibit

By FRANK E. WELLER
(Farm Editor, Associated Press Feature Service)

Washington (AP).—National exhibits are being prepared by 45 countries to participate in the Fourth World's Poultry congress in London, July 22 to 30.

The United States exhibit, under direction of Dr. M. A. Jull, poultry husbandman of the department of agriculture, will portray the fundamental features of the nation's $1,000,000,000 poultry industry, covering the various phases of production marketing and the consumption of poultry products.

The exhibit was authorized under an appropriation of $25,000, made available by the last session of congress.

Covering 3,000 square feet, the United States exhibit will include the latest developments in poultry equipment. Special motion picture films on research, educational and poultry-marketing work are being prepared by the government. Private concerns will show films on commercial phases.

Dr. Jull, general chairman of the congress for the United States, says American and Canadian delegates will leave Montreal together July 12 on a new 20,000-ton steamship chartered for the trip. He expects several hundred poultrymen from the United States and numerous pens of live birds.

The congress will be held under auspices of the World's Poultry Science association in the Crystal palace, one of the most noted exhibition buildings in the world. Percy A. Francis, British poultry commissioner, has charge of the congress.

Live poultry exhibits will include representative specimens of domestic chickens, turkeys, ducks and geese—including the Shurazi game cock from India and strange Japanese fowl.

Among the strange birds to be exhibited at the World's Poultry congress in London July 22-30 are the long tailed Japanese fowl (left) and "Gungha Dhin" (lower right), famous Shurazi game cock from India. Dr. M. A. Jull (above) is directing the United States exhibit.

4 DAYS COM. TODAY

ORPHEUM

Best SOUND and TALKIES In Town

3 Shows, 2,6:45,9
Mat., Adults..35c
Children 10c
Eve., Adults ..40c
Children 20c

A HE-MAN AND SHE-WOMAN FILM—MARVELOUS
DIRECT FROM THE CAPITOL THEATRE, N. Y. C.

Cecil B. De Mille's

Greatest Production

Unbelievable until you see it with your own eyes! Incredible until you hear each thrilling word of it! The Talking Screen now reveals in its full power of dramatic portrayel, the genius of one of the screen's foremost directors! De Mille spectacle! De Mille lavishness! De Mille dramatic climaxes!

DYNAMITE

by JEANNE MacPHERSON
with CONRAD NAGEL, KAY JOHNSON
CHARLES BICKFORD, JULIA FAYE

A Metro-Goldwyn-Mayer ALL TALKING PICTURE

DON'T FAIL TO SEE THIS PRODUCTION

NOTE

Beginning Sunday, Feb. 9th, and Every Sun. thereafter continuous performance from 2:15 to 11 P. M.

FEBRUARY FESTIVAL MONTH

Feb. 7-8-9—Joan Crawford in "Untamed."
Feb. 10-11-12-13—"On with the Show."
Feb. 14-15-16—John Gilbert in "His Glorious Night."
Feb. 17-18-19-20—Lenore Ulric in "Tiger Rose."
Feb. 21-22-23—Douglas Fairbanks, Jr., in "Party Girl."

NOTE

Beginning Sunday, Feb. 9th, and Every Sun. thereafter continuous performance from 2:15 to 11 P. M.

AT

READE'S KINGSTON THEATRE

KINGSTON

WALL STREET

Continuous Performance Sat.-Sun.-Holidays
Week Days
2, 6:45, 9 P. M.

Mat. 35c, Chil. 10c, Eve. 50c
Chil. 15c. Eve. Prices Sat., Sun. Hol. Chil. Sat. Mat. 10c

THE SENSATION THAT STARTLED BROADWAY

ALL THIS WEEK

The picture that New York Stormed the Rivoli to see and hear! Greater, by far, than "Wolf of Wall Street" and "Thunderbolt!"

OUR FEBRUARY HITS HAVE JUST STARTED

SEE THEM ALL

Helen Kane in Pointed Heels
Ronald Coleman in Condemned
Ziegfeld's Hit the Deck
with Jack Oakie

AT THE

BROADWAY "THEATRE"

KINGSTON, N. Y. TEL. 1613.

Continuous Performance Sat.-Sun.-Holidays
Week Days
2, 6:45 & 9 P. M.

Mat. 25-35-50c; Eve. 40-50-75c
Chil. Eve. 15c. Chil. Mat. 10c
Sat.-Sun.-Hol., Orch-Bal. 50c.
Loge, 75c; Chil. Sat. Mat. 10c

TONIGHT, TOMORROW AND WEDNESDAY
WHAT A WHALE OF A SHOW THIS IS

He's Got A New Girl-Friend Now!

HEAR

"Young America's Boy-Friend" as you like him! The charming lover of "Close Harmony" and "Illusion". With a new girl-friend, Jean Arthur. And Paul Lukas, in a rousing action-romance.

Fox Movietone News
ALBERTA VAUGHN
in
"SLEEPING CUTIE"
TRAVEL PICTURE
VITAPHONE ACTS

Thursday, Friday, Saturday
EVELYN BRENT in
"DARKENED ROOMS"

GET YOUR DATE BOOK SET—OUR FEBRUARY SPECIALS HAVE JUST STARTED.

Feb. 9-10-11-12—Ziegfeld's "Glorifying the American Girl."
Feb. 13-14-15—Olive Borden in "Dance Hall."
Feb. 16-17-18-19—Harry Green in "The Kibitzer."

Everybody Knows that the Freeman Cent-a-Word Ads. Bring Quick Results. Try Them

Summary of Week-End Sports

(By The Associated Press)

San Antonio—Denny Shute puts together rounds of 68-69-69-71 for 277 and victory in Texas open golf tournament; Al Espinosa, Neal McIntyre and Ed Dudley tie for second with 280.

Havana—United States yachts, Catherine and Jessica, win in Cuba's international star class regattas.

Ottawa—Montreal A. A. A. entrants make clean sweep of champion snowshoe meet.

Agua Caliente, Mexico—Golden Prince wins speed handicap by half a length; misses track record by fifth of a second.

Tahoe City, Cal.—Roy Stover, Idaho, wins annual Tahoe Sierra dog derby.

Chicago—Iowa is restored to good standing in western conference.

Cannes, France—Big Tilden beats Charles Kingsley, England, 6-0, 6-1, 6-1, in semi final round of Cannes tennis tournament.

Brookline, Mass.—Women's national indoor singles tennis title goes to Mianne Palfrey who beat Mrs. Marion Zinderstein Jessup, 7-5, 6-2; doubles crown again is won by Sarah Palfrey and Mrs. George W. Wightman.

New York—Frank Hunter and other favorites advance in men's national indoor tennis championships.

Edgewater Park, Miss.—Fred Lamprecht, New Orleans, beats Jack Westland, 2 up, in 36-hole final round of Pan-American amateur golf championship.

New Orleans—Donway of Rancocas stable wins New Orleans handicap, $10,000 added.

San Pedro—Hagen and Kirkwood leave for Honolulu, first stop of five months golf tour of Orient.

Miami, Fla.—C. E. Hamilton's Herrick equals track record of 1:42 1-5 for mile and 70 yards to win Miami Beach handicap.

Philadelphia—United States national doubles racquets title goes to Englishmen, Lord Aberdare and Dr. H. W. Leatham.

Buffalo—Eleanor Holm, New York, betters world's record for 200-metre backstroke swim, covering distance in 2:58 4-5.

South Bend—Bert Nelson, Butler, exceeds indoor high jump record with leap of 6 feet, 6 3-4 inches.

Basketball:

Syracuse—Pitt's winning streak of 19 straight is snapped by Syracuse, 40 to 29.

Huntington, W. Va.—West Virginia conquers Washington and Lee, 50 to 34.

Minneapolis — Minnesota beats Ohio State, 29-26, for first Western Conference victory.

Philadelphia—Penn State bows to Penn, 28-22.

Athens, Ga.—Georgia loses first Southern Conference game to Kentucky, 22-21.

West Point, N. Y.—Colgate beats Army, 30-28.

MOHAWKS EDGE OUT WESLEY M. E. QUINTET.

The Mohawks took a close game from the Wesley M. E. quintet of East Kingston, Friday night, at Salvation Army court, North Front street, by the score of 32-31. The teams are now even in a series, two games of which have been played. Saunders of the Wesley outfit did the best scoring by collecting 16 points. Newell made 14 for the Mohawks.

The score:

Mohawks.

	FG.	FP.	TP.
Newell, rf	6	2	14
Mellow, lf	1	0	2
Zarchio, lf	2	0	4
Kuehn, c	1	1	3
Smith, rg	0	1	1
Martino, lg	1	0	2
Total	11	4	32

Wesley M. E.

	FG.	FP.	TP.
Saunders, rf	8	0	16
Parker, lf	3	1	7
Sleeth, c	1	0	2
Halstead, lg	1	0	2
Whitaker, rg	1	2	4
Total	14	3	31

Score at end of first half: Mohawks, 14; Wesley, 17. Fouls committed: Wesley, 11; Mohawks, 8. Referee: Arthur James Burns, Jr. Timekeeper: Joseph C. Dopey. Time of halves: 20 minutes.

STONE RIDGE TEAM PLAYS HERE TONIGHT.

The Stone Ridge basketball team is scheduled to meet the Y. M. H. A. Five tonight in the Downtown Jewish Community Center. The game will be the second between the two quintets, the Ridgers having defeated the Y. M. boys, 32-30, recently at R. W. S. Hall, High Falls. Wednesday the Stone Ridge team will play its regular weekly game at High Falls. After the game there will be dancing with music by Maischelder's Commanders.

Railroad Men's Watches

The requirements of railroads which maintain time inspection are that watches must run within 30 seconds' variation a week.

Spinny's to Play At "Y" Tuesday

The Y. M. C. A. basketball team, that lost out to Spinny's Radio Five recently at Port Ewen, will try to even matters with that quintet Tuesday night when they meet on the "Y" court. It is estimated that the tilt will be witnessed by a large number of fans.

Action aplenty is expected to characterize the game because both teams are out to win by big margins. Of course the "Y" team wants to get on an even basis with Spinny's, while the Port Eweners are anxious to maintain their edge of superiority over Coach Dolson's five.

Playing rosters of the teams are: Spinny's—Dan Joyce, Wes Hyatt, "Bing" Van Etten, Earl Terwilliger, Bill Smith, A. and J. Short; Y. M. C. A.—Chet Fox, Norm Niles, E. Smith, Ad Stumpf, Hank Krum, Joe Dulin, Joe Hoffman and Joe Blass.

.300 Hitters

Following is a list of players who batted .300 or better in the American League last season, according to the official averages;

	G	AB	R	H	SB	Pct
Smith, Det.	14	12	3	5	0	.417
Zinn, Clev.	20	42	7	16	0	.380
Rohens, Bos.	11	8	0	3	0	.375
Fonseca, Clev.	148	566	97	209	15	.369
Simmons, Phila.	143	581	114	212	4	.365
Manush, St. L.	142	574	86	204	3	.355
Foxx, Phil.	149	517	123	183	9	.354
Lazzeri, N. Y.	147	546	101	193	9	.354
Futhergill, Det.	115	377	42	98	3	.350
Williams, Bos.	74	139	21	48	1	.346
Combs, N. Y.	142	536	115	202	11	.345
Ruth, N. Y.	135	499	121	172	5	.345
Hoffmann, Det.	125	453	86	156	6	.344
Alexander, Det.	155	626	110	215	5	.343
Hale, Det.	40	105	18	37	0	.343
Gehringer, Det.	155	651	121	215	27	.330
Miller, Phila.	147	576	84	186	24	.325
Vis, Det.	46	48	8	16	0	.333
Cochrane, Phila.	135	511	113	170	7	.331
Averill, Clev.	152	603	119	199	13	.330
Hargrave, Det.	76	165	26	61	2	.330
Porter, Clev.	71	192	26	63	3	.328
Dykes, Phila.	119	401	76	131	8	.327
Hodapp, Clev.	90	291	39	95	3	.327
Durkey, N. Y.	130	447	60	145	1	.324
Jorgens, N. Y.	18	31	6	11	0	.321
Uhle, Wash.	130	476	119	159	16	.323
Bayne, Bos.	27	25	2	8	0	.320
Heving, Bos.	76	158	25	60	1	.319
Morgan, Clev.	93	318	50	101	4	.318
Reynolds, Chi.	121	517	81	164	19	.317
Sewell, Clev.	152	573	90	182	5	.316
Judge, Wash.	145	543	83	171	12	.315
Johnson, Det.	118	440	128	201	20	.311
Haas, Phila.	139	573	115	181	0	.313
Cicero, Bos.	10	32	6	10	0	.313
Shires, Chi.	100	355	41	110	4	.312
Byrd, N. Y.	62	170	32	53	1	.312
LeBourveau, Ph	12	16	1	5	0	.312
Falk, Clev.	126	450	66	133	4	.310
Lary, N. Y.	80	236	48	73	4	.309
Schulte, St. L.	124	446	63	137	8	.307
Rolfing, Bos.	60	111	9	35	0	.307
Kress, St. L.	147	557	82	170	5	.305
Rice, Det.	130	526	97	163	6	.302
Watwood, Chi.	85	278	41	84	6	.302
Gehrig, N. Y.	154	553	127	166	1	.300
Rothrock, Bos.	143	473	70	142	23	.300
Myer, Wash.	141	563	80	169	18	.300

Sport Notes

There will be six new managers in the six-club Central league for 1930.

* * *

The Big Ten indoor track championships will be staged at Minneapolis March 7 and 8.

* * *

Apparently nothing good in the way of baseball and nothing bad in the way of hockey comes out of Boston.

* * *

Manager Bill Clymer of the Buffalo club has secured nine new players since the close of the 1929 season.

* * *

In a year Pennsylvania collected $114,000 from the boxing and wrestling game. Gross receipts were $1,758,000 for all shows.

* * *

More than 1,000,000 persons play amateur soccer in the United States while professional teams include 3,000 devotees of the sport.

* * *

A friend, now compiling an anthology of cynicism, wishes to know who it was who said, "The bigger they are, the harder you fall."

* * *

Yale played before a total of 395,690 football fans during the 1929 season. This is the largest crowd in the university's athletic history.

* * *

The Boston Braves have signed up Harry Molan of St. Anthony's school, Beaumont, Texas. He is a first baseman and is nineteen years old.

* * *

Two golfers, James Shevlin and Howard Reigel, halved the 182-yard eighth hole of the Prospect course in Hamilton, Bermuda, with holes-in-one.

* * *

The Toronto Hockey club that won the Stanley cup in 1919 cost only $7,000 in salaries. The same club today likely would draw nearly ten times that much.

* * *

Sacramento has been awarded the 1930 California Coast conference track and field meet. It will be held in the new Sacramento junior college stadium on May 10.

* * *

Thomas J. Shaughnessy, manager of the Chicago Blackhawks in the American hockey league, has handed in his resignation in order "to devote all of his time to law."

* * *

"A London golfer claims to have made 18 holes in one," and the only obvious theory that we can advance, fitting all the circumstances, is that it must have been a punch board.

* * *

King Alfonso played the part of a traffic officer during a street tie-up in Madrid. Making it a very bad situation for the driver who remarks, "None of your gab, officer. I'll take this matter up personally with my friend, the commissioner."

By Way of Comparison

It is said that no two objects in the universe are more than 54,000,000,000,000,000,000 miles apart. We are not so sure. Sometimes desire and hope of realization seem much farther apart than that.—Toledo Blade.

Lipton to Try Again

Sir Thomas Lipton will try for the America's Cup in 1930 and the United States will spend more than $1,000,000 building at least four boats to defend the trophy.

Sir Thomas has been a persistent challenger. He has spent a great deal of money building challenging boats. He has been called the leading international sportsman.

BAR COACHES FROM PLAYERS' BENCH

Dartmouth Accepts Princeton's Proposal.

With the acceptance by Dartmouth of the Princeton proposal to play baseball with the coaches barred from the bench, all members of the Eastern Intercollegiate league except Cornell have been heard from. The decision of the Indians was announced by Dr. Charles W. Kennedy, chairman of the board of athletic control.

Dartmouth is the latest member of the league, which will op a its first official season this year, to accept Princeton's proposition to play the game with the control lodged entirely in the hands of the undergraduate players. Columbia, Pennsylvania and Yale have already agreed to play under these conditions, and Cornell has not yet reached a decision on the innovation.

Yale has carried the idea outside of the Intercollegiate league and come to an agreement with Harvard to play their annual game under the same conditions.

The mole cricket, dire fly enemy of the golf courses, may or may not like poison. Bob White, New York golf architect, told the green section of the United States Golf association recently that the tenacious little pest has him baffled.

"I have been trying to poison mole crickets for years and the answer is, you can't do it," said White, in addressing green keepers and green chairmen from all over the country; "I cannot say that I ever did poison one. Certainly you will grow very tired before you finish pouring poison of any variety down all the holes you can find."

The impression White left was that the mole cricket wins.

Paddy Sarkissian, former Detroit Silvertone athlete and one of the most popular players that ever competed in that city, is now starring at Penn college, of Cleveland, and has already established a reputation there as a versatile cager. Sarkissian is the backbone of the Penn Five, and all its plays revolve around him, being the most finished player ever to don a Penn college uniform.

Athletic authorities at Notre Dame and the United States military academy are reported to be considering plans for rounding future Army-Notre Dame games, which previously have been an annual feature in New York.

Philadelphia, Chicago and the Notre Dame stadium have been mentioned as sites for the 1931 game, the 1930 game already having been awarded to New York.

The rental cost of the New York ball parks, 33-13 per cent of the receipts, is reported as the reason for the proposed change.

The Detroit Tigers, American league baseball club, has determined to continue its maintenance of a Western association farm at Fort Smith, Ark., Clifton A. Marr, president and manager of the Fort Smith team, announced.

The Tigers lost approximately $32,000 in operating the class C club during the past two years, despite the fact the team ended the 1928 season in second place and took last season's pennant, Marr said. Fort Smith business men raised a $4,000 guarantee for next year, outbidding several Atlantic coast cities.

Only one player in the American league had a perfect batting average last season and the exception was, Nick Altrock, the gray-haired comic, who manages to get his name into the box scores now and then. Last year Mr. Altrock appeared in one game, went to bat one time, made one hit and finished the season with a percentage of 1.000. What is more, his average goes into the official records.

No big racing stable in the United States operates at a profit, the losses sustained every year ranging from $100,000 to $250,000.

Tray, Tray, Tray Again

In order to determine the wearing quality of a new type of tray, a firm employs a man to wash, scrub and dry 20 trays over and over again, hour after hour, day after day. He will keep this up until the trays wear out!

Sport Slants

By Alan J. Gould
Associated Press Sports Editor.)

The advance in the polo ranking of Elmer Boeseke from seven to eight goals definitely stamps this sturdy Californian as a leading candidate for the 1930 International Cup team, otherwise the American "Big Four." It places Boeseke on a par in the handicap list with his more famous California associate, Eric Pedley. They played sterling polo last year and it is not altogether a far-fetched prospect that both Western riders may gain places on the international quartet, replacing Averell Harriman and Earl Hopping, who helped Captain Tommy Hitchcock and Winston Guest repel the Argentine invasion ain 1928.

Hitchcock, the only ten-goal American, and Guest, the only nine-goal player in this country, are assured positions on the big team. Guest is now the best No. 2 on hand, with Hitchcick ready for contingencies at No. 3. Pedley at No. 1 and Boeseke playing back would fit nicely into a new scheme of things.

Only four tennis players in the world, Tilden and Johnston, Cochet and Lacoste, have gained the distinction of winning at various times all three of the major championships—those of England, France and America. Of this quartet, comprising the old guard and the new, Tilden's record is foremost with Big Bill still campaigning abroad, exactly ten years after he first scaled the heights of Wimbledon and Paris.

Tilden has won ten of these principal national singles titles, including seven in the United States, two on English turf and one on the hard courts of France. Lacoste has won seven crowns so that he has at least a chance to equal the American's record this year if he competes in all three championships. Lacoste won the American and British classics each twice and the French championship three times.

Cochet, who presents the main barrier to conquest by any rival, won the American title once, the honors at Wimbledon twice and the French championship three times.

Wine, women and tobacco do not mix with the training schedule of a squad of oarsmen, which Young Dick Glendon describes as an "art in itself." Columbia's successful crew coach, in his pointed instructions on these subjects to the young men under his direction, remarks:

"Dempsey wore a three days' growth of beard when he fought Carpentier. A lady remarked upon how good-looking Carpentier was compared to Dempsey. 'Aw, wot da yer tink. Dempsey came here to fight, not to flirt' answered some tough egg. Motto: Members of the fair sex and rowing don't mix. You cannot pour out your soul at the whispering hour and expect to show back-water to a rude, hard-boiled eight-oared crew. One of the training rules is that you can't be engaged in two sports at the same time, so if indoor queening is your specialty stick to that."

FERRIS WILLIAMS GETS BOWLER'S PRIZE.

Ferris Williams, Standard Oil employe, won the $5 in gold awarded by Colonial Bowling Alleys, North Front street, for rolling the highest individual score during the month of January. His mark was 245. Harry Styles with 172 in Duck Pins was awarded $5 in gold also.

COLONIALS LOST TO CLAVERACK

The Kingston Colonials were defeated by Claverack at that place on Saturday, the score being 40-30.

The box score:

Colonials

	F.G.	F.P.	T.P.
E. Gilday, rf	2	1	5
Reben, rf	4	1	9
Dawkins, lf	4	0	8
A. Gilday, c	1	0	2
Bruck, rg	0	1	1
Smith, lg	2	1	5
Total	13	4	30

Claverack

	F.G.	F.P.	T.P.
Hamm, rf	5	1	11
E. Hickey, lf	3	0	6
Hollenbeck, c	4	1	9
G. Hickey, rg	5	0	10
Fink, lg	2	0	4
Total	19	2	40

WEST POINT SERVICE QUINTET AFTER GAMES.

Service team No. 5 of West Point is anxious to book games with quintets of this vicinity. In a letter sent The Freeman, Joseph J. Pesco, manager of the Service five, whose address is Box No. 67, West Point, N. Y., said, "as our football team always received a square deal in Kingston we are anxious to meet some of the basketball teams."

7th Grade Wins.

The Seventh Grade of St. Mary's School defeated the Sixth Grade Friday afternoon on the school basketball court, the score being 16-1. Albany, Coughlin and Hennessey did all the scoring for the winners, while Cline made the losers' one point.

Johnnie Blaine To Fight Friday

Johnnie Blaine, local bantamweight, who meets Ray Halverson, "The Pride of Newburgh," on Friday night, February 7, at the Newburgh armory, is at Stillman's gym, New York city, pounding himself into condition for the battle.

According to all indications it will be a thriller. Both fighters are out to win in an impressive manner. Halverson desires to put it over Blaine because the local boy took a well-earned decision from him recently at Newburgh. Ray lost some of his prestige by dropping the fight, but he believes the outcome of the net ring war with Blaine will settle him right with the fans.

Blaine is out strong for Halverson's scalp in the coming fight and will be satisfied with nothing less than a knockout. He has been developing his punching power and is confident that he will be able to stop Halverson net Friday.

Kingstonians who desire to see Blaine in action will be able to get to Newburgh by bus if they make reservations at the Sanitary Lunch, 555 Broadway. Gus Murano, Blaine's manager, has charge of chartering the busses and is anxious to know how many want to make the trip. The chance to make reservations soon will be closed so those who contemplate going to Newburgh by bus are advised to make arrangements immediately.

Famous Waterway

The James river is about 450 miles in length and is navigable from Chesapeake bay up to Richmond, Va., a distance of about 150 miles.

In New York

Spit is a horrid word, but it is worse on the end of your cigar

...the war against Spitting is a crusade of decency . . . join it. Smoke CERTIFIED CREMO!

Hating "spit" as you do, wouldn't you be horrified if you suddenly discovered that the cigar you smoked was rolled by filthy fingers—and tipped with spit?

Why take chances? Smoke Certified Cremo and protect yourself against this abomination! Every tobacco leaf entering the clean, sunny Certified Cremo factories is scientifically treated by methods developed by the United States Government during the war. And its purity is safeguarded along every step of the way by amazing inventions that foil, wrap and tip the cigars without the possibility of spit!

Try a Certified Cremo—see how wonderfully good it is! Made of the choicest, tenderest leaves that the crop affords, we claim Certified Cremo's quality is tastier than that of any other cigar. Don't let its 5c price stand in your way. Certified Cremo is the kind of cigar your physician has in mind when he recommends a mild smoke in place of heavy brands.

Crush-proof . . . immaculate . . . foil-wrapped . . . Certified Cremo is the kind of cigar the late Vice-President Marshall undoubtedly had in mind when he said, "What this country needs is a good 5c cigar!"

Certified Cremo Sanitary and Clean

Certified Cremo

THE GOOD 5¢ CIGAR ...THAT AMERICA NEEDED

© 1930, American Cigar Co.

CLASSIFIED ADVERTISEMENTS

One Cent a Word

(No Advertisement Less Than 10c a Day With Minimum Charge of 35c)

REPLIES.

The following replies to classified advertisements published in The Daily Freeman are now at The Freeman Offices:

Downtown.

Box 25, 207, 275, 74.

Uptown.

Capable, E.M.S., 51, 93, 330, K.

ALL ADS. CARRYING BOX NUMBER ADDRESSES MUST BE ANSWERED BY LETTER OR POST CARD.

FOR SALE

FOR SALE—Seasoned wood; largest $5 truck load in the city; sawed or split. R. Clearwater. Phone 2761.

FOR SALE—New and rebuilt electric motors, ¾ to 5 horse power. Carl Miller & Son, 674 Broadway.

FOR SALE—Medium size man's overcoat, like new. 101 Henry street.

FOR SALE—Three thoroughbred fox terrier puppies, one male and two females. Inquire 21 East Union street.

FOR SALE—Police dog, one year old; cheap. Serrano, Box 153½, Plank Road.

FOR SALE—Kitchen stove, A-No. 1 condition, cheap; also mandolin, just like new. Call 1839-J.

FOR SALE—Four poodle pups. 35 Murray street. J. Affron.

FOR SALE—One antique arm chair, tapestry upholstered; also a new set of children's books, "Journeys Through Bookland", cost $35, sell for less than half. Phone 2374.

FOR SALE—Smooth top kitchen gas range. 284 Delaware avenue.

FOR SALE—Wilbur upright piano, practically new; cost $400, will sell for $100 cash; suitable for home or boarding house. Box 8A, Downtown Freeman.

FOR SALE—Store fixtures, shelving, counters, electric fixtures, also safe in good condition. Call 1230-M.

FOR SALE—Kohler lighting plants. Frank A. Myers, plumber, 173 Henry street. Phone 135.

FOR SALE—One office safe, one house safe. 304 Foxhall avenue. Phone 2420.

FOR SALE—Clam chowder. Home-made chowder fresh daily. 130 Wall street.

FOR SALE—Acorn parlor stove, excellent condition; cheap. 180 Albany avenue.

FOR SALE—Tee tools. 334 Abeel street.

FOR SALE—Two shares 6% preferred stock of Kingston Community Hotel, $200. Address Hotel, Downtown Freeman.

FOR SALE—Buffet, dining-room table, six leather seat chairs, quartered oak; Brooks, 9 Walnut street.

FOR SALE—Cornet and long model trumpet. Inquire 143 Jansen avenue.

FOR SALE—Office equipment, adding machines, desks, typewriter, etc., wood working machine with motor, automatic air compressor. Carhart Adv. Corp., 290 East Strand.

FOR SALE—Hard wood, stove lengths. Brink Bros., Lake Katrine, N. Y.

FOR SALE—Seasoned wood. William H. Davis. Phone 653-W.

FOR SALE—Rubber stamps, dsters, numbering machines, sign makers, printing sets, stencil outfits, time stamps. O'Reilly's 530 Broadway and 38 John street.

FOR SALE—Ice. John A. Fischer, 334 Abeel street.

FOR SALE—Sand, crushed stone and cinders for building purposes. Abe Vogel, 62 Abeel street.

FOR SALE—Several used upright pianos, in good condition, for sale or rent. Fred C. Winters, Clinton avenue. Phone 1113.

FOR SALE—Sawed wood and second-hand lumber. John A. Fischer, 334 Abeel street. Telephone 1379.

FOR SALE—Hardwood, stove lengths, and salt hay. E. T. McGill.

FOR SALE—Hardwood, stove length. Vogel, 62 Abeel street.

FOR SALE—Second-hand doors, windows and screens. P. C. Osterhoudt & Son, 80 Lucas avenue.

FOR SALE—Men's suits and overcoats, $5 and up. Schwartz, 70 North Front street.

FOR SALE—Eight-foot glass floor case. Carl Miller & Son, 674 Broadway.

USED CARS FOR SALE

FOR SALE—
1928 Packard DeLuxe Touring-Big '8'
1929 Packard DeLuxe, 3,000 miles
1929 Chrysler DeLuxe, wire wheels, like new
1929 LaSalle DeLuxe, wire wheels and trunk
1929 Chrysler 65 5-pass. Coupe, new
1928 Chrysler 72 Sedan, good buy
1928 Pierce Arrow, used very little
1925 Cadillac Sedan, cheap
1927 Chevrolet Coupe, new tires
1925 Chrysler 70 Sedan, with heater
1925 Studebaker, good heater, tires and paint
1928 Chandler 6 7-pass. Sedan
1924 Franklin Sedan and 2 others, cheap
Others for $50
Easy Terms Trades Considered
Open Evenings
Phone 1450
STUYVESANT GARAGE
248 Clinton Ave. Kingston, N. Y.

FOR SALE—
1929 Plymouth Roadster, driven only 3,000 miles; wonderful condition
1928 Chevrolet Coach, overhauled and runs like new; priced right
1927 Whippet Coach, all new rubber and makes a fine little car
Franklins, Oldsmobiles, Studebakers, etc.
Trades Terms Open Evenings
Southard-Belchert Oldsmobile-Viking
Broadway at Field Court

1925 FORD COUPE. Inquire 58 Meadow street.

1928 Essex Super 6 Sedan.....$325
1926 Chevrolet Coach 205
1928 Chevrolet Sedan 305
1927 Essex Coach 275
1927 Buick Sport Roadster, rumble seat 375
1926 Buick Standard 6 Coach.. 325
1926 Dodge 4-pass. Coupe..... 225
1926 Chrysler 70 Sedan 325
Above cars are thoroughly reconditioned and guaranteed for 30 days. For truck buyers we have a large assortment of body types and sizes. Easy payments. Your old car in trade.
COLONIAL CITY CHEVROLET, INC.,
USED CAR DEPARTMENT
Broadway and Albany Ave.

Essex Sedan $295
Pontiac Cabriolet 385
Chrysler Coach 495
Franklin Sedan 345
Essex Coupe 285
Erskine Coach 545
VAN MOTOR CO., INC.,
529 Broadway Phone 745

FOR SALE—Jewett sedan, 1924, for sale, very reasonable, at 484 Delaware avenue. Phone 3600.

FOR SALE—1929 Ford roadster, A-1 condition, drove 8,000 miles, five new tires; cheap, terms; leaving town. Joseph Wood, 14 Susan street.

FOR SALE—
1928 Whippet Coach $250
1929 Nash Sedan 675
1928 Nash Advance Sedan 475
1928 Essex Sedan 450
1927 Chevrolet Coach 175
1926 Buick Sedan 550
1923 Dodge Roadster 50
1921 Hupmobile Coupe 65
1924 Dodge Coupe 75
1926 Overland Coach 85
Easy Terms.
VAN KLEECK MOTOR & GARAGE
10 N. Front St. Kingston, N. Y.

REAL ESTATE FOR SALE

FOR SALE—House, 202 Smith avenue, with two-car garage.

FOR SALE—New house, 75 West O'Reilly street; good terms. Phone 1889-W or 2373-J.

One Cent a Word

(No Advertisement Less Than 10c a Day With Minimum Charge of 35c)

REAL ESTATE FOR SALE

FARMS, acreage, bought, sold, exchanged. Hudson Counties' Estates, 277 Fair street.

HAVE CASH BUYERS for dairy, poultry and fruit farms. Ludwig, 300 Hurley avenue.

FOR SALE—At Ulster Park, 1½ acres, six rooms, electric, water; double garage, chicken and brooder houses, other outbuildings; quantity fruit; chickens; $4,250. M. Brodhead, Route 1, Box 275, Kingston.

FOR SALE—Double house, six rooms and bath each side, all improvements; double garage. 236 Elmendorf street.

FOR SALE—In Burley village, house with all improvements, hot water heat, seven rooms and bath. J. A. Hiller, Burley, N. Y.

FOR SALE — A first-class farm, fully equipped with the best; well located; macadam road; large set of good buildings, improvements; over 100 acres; over 30 heads of choice cows; inspection solicited; near Kingston; good terms; this farm pays. Oscar Addis, 664 Broadway.

FOR SALE—Building lots, also six and seven-room houses, all improvements; terms to suit. List your property with Max L. Reben, Realty Corporation, 513 Broadway. Phone 3144.

FOR SALE—Near Kingston, three medium sized farms, equipped and worked; priced right, good terms; possession at once. Oscar Addis, 664 Broadway.

HERE IS A BARGAIN

Six-room house and two-car garage, front and rear porch; ideal location; all improvements, newly decorated throughout; will sell for $6,500, terms if desired. Box 20, Downtown Freeman.

FOR SALE—Owner sacrifices new six-room house, sun parlor, bath; garage; lot 75 x 600; ideal suburban home. James E. Snead, 286 Wall street. Phone 1605.

TO-LET

TO LET—Six-room flat; all improvements. 11 Russell street. Phone 2682-J.

DESIRABLE OFFICES IN NEWBERRY BUILDING, LARGE FRONT WINDOWS, ONE SUITABLE FOR BEAUTY PARLOR; 100% LOCATION. FOR INFORMATION APPLY TO MANAGER, J. J. NEWBERRY, WALL ST.

TO LET—Five-room, modern apartment; adults only. Apply to C. P. Ashley, Henry and Sterling streets. Phone 3052-J.

FOR RENT—Seven-room house at 175 Washington avenue. James E. Snead, 286 Wall street. Phone 1605.

FOR RENT—Two select apartments, hot water service, heat and frigidaire; very reasonable rental. Phone 2595-M.

TO LET—Apartment; adults only; 308 Broadway. Phone 531.

TO LET—Flat; corner Wall and St. James streets. Phone 81.

TO LET—Seven-room house, downtown, all improvements. Phone 531.

TO LET—Store and factory; 49-51 East Strand. Phone 531.

TO LET—Seven-room flat, all modern improvements; central location; $35. Shatemuck Realty Co. Phone 1096.

OFFICE, Broadway Theatre building. Inquire Theatre Office.

TO LET—Store; 276 Fair street; good business location; heat supplied. Phone 531.

TO LET—Furnished apartment. Inquire Brass Kettle Inn, 301 Clinton avenue.

FOR RENT—Three-room apartment, 93 North Front. Inquire M. Kaplon's Furniture Store, North Front and Crown streets.

FOR RENT—Four beautiful rooms and bath; 861 Washington avenue; rent reasonable. Inquire D. Kantrowitz. Phone 2401.

TO LET—Four-room flat, with all improvements. Call 53 North Front street, top floor; $25 per month.

TO LET—Nice five-room flat, part improvements. Phone 2751.

FOR RENT—Typewriters, Underwood, L. C. Smith, Remington, etc. O'Reilly's, 530 Broadway and 38 John street.

TO LET—Rooms on Broadway, Port Ewen. Phone 509.

TO RENT—Three large rooms, improvements; $12; one-half a month free. 78 Abeel street. Call 3313-J.

FOR RENT—Six rooms and bath, heat; best location. Inquire Everett's Bakery, 255 Wall street.

TO LET—Three-room apartment, all improvements except heat; $12; one-half month rent free. 78 Abeel street. Phone 3313-J.

TO LET—Garage; Hoffman street. Call A. N. Graham. Phone 1990, after 5 p. m. 1032-M.

TO LET—Five-room flat, upstairs, 77 Gage street, all improvements. Phone 2304-R.

TO LET—Four-room apartments; centrally located; adults. Phone 2779-J.

TO LET—Show room and repair shop, either together or separate. For further information inquire B. Israel, 530 Broadway.

TO LET—Room with board for ladies or men and wives. Phone 1235-R.

TO LET—Four rooms; rent $20. 68 Pine street.

TO LET—Six nice rooms, all improvements; centrally located; reasonable. 131 Jansen avenue. Phone 833-W.

TO LET—Three rooms, first floor; 25 Adams street. Inquire 25 Broadway. Phone 2769-R.

TO LET—Three-room flat, improvements; 60 Hunter street. Telephone 1294-R.

FOR RENT—Five-room apartment; 313 Clinton avenue. Phone 805-J.

TO LET—Modern five-room flat and bath, all improvements; centrally located. H. Leventhal. Phone 877.

TO LET—Six-room flat, $20 per month; four-room flat, $15 per month. A. H. Gildersleeve & Son, 623 Broadway.

TO LET—Five rooms, all improvements, first floor; 81 Cedar street. Inquire 83 Cedar street.

TO LET—Two nice rooms, large pantry, all improvements. 23 West Pierpont street.

TO LET—Apartment, four rooms with bath, everything modern, including frigidaire; unsurpassed location, uptown. Phone 700.

FOR RENT—Three-family house, 15 rooms; large garage and barn, hen house; large plot of ground for garden; all for $75 per month. 567 Albany avenue.

TO LET—Three rooms, with all improvements, at 15 West Chestnut street. Call 1201.

APARTMENT, 29 Franklin street. 2811-J; call or phone after 5 p. m.

TO LET—Six rooms, (half house) and improvements; Washington avenue. Phone 383-J.

TO LET—Offices, uptown business section. Phone 531.

WANTED

WANTED—Moving van going to New York, January 27, wants load either way. Kingston Transfer Co., 769 Broadway.

WANTED—Radios repaired and service guaranteed. C. S. Mathieson. Phone 3884.

DIAMONDS bought and sold. Aaron Cohen, 317 Wall street, Kingston, N. Y. Phone 2010.

WANTED—Between Kingston and Shokan, about one-half acre, house, five, six or seven rooms, with heat; water, bath, electric, (if available); must be reasonable. M. Brodhead, Route 1, Box 275, Kingston.

WANTED—Moving van going to New York and vicinity February 5, wants whole or part load either way. S. Tompkins, 32 Clinton avenue. Phone 649.

WANTED—Small farm, part of woodland preferred. Address Paul Rigoli, 409 East 92nd street, New York City.

WANTED—Moving van going to New York, February 8, wants load either way. Kingston Transfer Co., 769 Broadway.

WANTED—Antiques: Furniture, jewelry, clocks, glassware, chinaware, mirrors, oil paintings, prints, pewter, statuary, letters, documents signed by noted men. Aaron Cohen, 317 Wall street, Kingston, N. Y. Phone 2010.

PATIENTS to board and care for. Phone 1169-J.

Rapid Hose Minstrel Tonight

Rapid Hose Fire Company presents its annual minstrel show tonight and Tuesday in Kingston High School Auditorium. The starting time is 8:15 sharp.

The high school will be crowded tonight, it is expected for the opening performance, which promises to reveal a brand of songs, dances, jokes and novelties arranged into a pleasing program by Edward V. Barton, director.

Music for the show will be furnished by William Smith and his orchestra, formerly of the Palace Theatre, Newburgh.

Pleads Guilty to Conspiracy.

Oklahoma City, Okla., Feb. 3 (AP)—Bill Rigney, former chief of police at Earlsboro, and Ralph Adams, alleged bootlegger, two of 32 defendants on trial in Federal court here on charges of conspiracy to violate the prohibition laws, pleaded guilty when court opened this morning.

The 251st coast artillery of San Diego, Cal., has been converted from harbor defense to an anti-aircraft gun unit.

One Cent a Word

(No Advertisement Less Than 10c a Day With Minimum Charge of 35c)

WANTED.

WANTED—To rent, two-room kitchenette apartment, furnished, two gentlemen; not over $10 weekly; uptown section. Write Box 681, Postoffice.

ROOMS—Couple wants unfurnished, three or four-room apartment, heat, gas and electricity; walking distance to Fair and Main street; when replying state rent. Box L, Uptown Freeman.

WANTED—Books, pictures, stamps, magazines. Williams, 638 Delaware avenue.

WANTED—Moving van going to New York and vicinity January 30, wants whole or part load either way. S. Tompkins, 32 Clinton avenue. Phone 649.

WANTED—Expert repairing clocks, victrolas, pianos. Locksmith. TANDAN, 153 Abeel street. Phone 1084-M.

WANTED — Cane-Rush-Porch-Chairs reseated. Van Keuren's Chair Shop, 86 Foxhall avenue. Phone 778.

MALE HELP WANTED

RELIABLE MAN, sell shrubs, trees, roses; experience not required; weekly pay year round starting now. Write United Nurseries, Rochester, N. Y.

FEMALE HELP WANTED.

WANTED—Will give excellent home to aged lady in exchange for taking care of children, six and seven, two hours each evening from school and Saturday morning. Call 12 Lincoln street.

MIDDLE-AGED WOMAN who is looking for a good home and willing to help with housework. Box 21, Cottekill, N. Y.

WANTED—Operators on dresses. Apply at once; Superior Manufacturing Co., 21 Broadway.

WANTED—Middle-aged woman, who is looking for a good home and willing to help with housework. Address Box 80, Downtown Freeman.

LOST

LOST OR STOLEN—Reward, $100 to anyone giving information leading to the arrest of person or persons who sawed off a blue spruce tree from the entrance of the Oscar's Farms Estate, December 21, 1929. Oscar Tschirky, New Paltz, N. Y.

LOST—Sunday morning, at or near St. Peter's Church or Hasbrouck avenue near East Chester-street, gray change purse, containing bills and change. Reward. Phone 401-W.

LOST—Will lady who took purse from American Legion Building Saturday return key and license by mail.

LOST—Between Reade's Theatre and 162 Pine street, blue sash from dress. Finder please return to 162 Pine street.

LOST—Bulova wrist watch, in front of house, 187 Wall street, Monday evening. Reward. Phone 1279-R.

LOST—Lady's wrist watch, between Johnson avenue and Marius street. Call 3554-M. Reward. Will the party who called 3554-M, Kindly call again.

FOUND

FOUND—A Collie dog in Kingston. Inquire Mrs. Lichtenstein, Port Ewen, N. Y.

FOUND—White fox terrier pup with short tail and collar. Owner phone 192-W.

FURNISHED ROOMS TO-LET

FURNISHED ROOMS—Three housekeeping rooms. 107 Henry street.

FURNISHED ROOMS—Two large front rooms, nicely furnished; gentlemen only. 131 Fair street.

FURNISHED ROOM — Nicely furnished room, all conveniences; gentleman or business woman preferred. 716 Broadway.

FURNISHED ROOMS — Cozy three-room apartment, all improvements. 85 Clinton avenue.

FURNISHED ROOM—Large, pleasant furnished room; 35 Lafayette avenue. Telephone 748-W. Also garage.

FURNISHED ROOM—Near the high school. Phone 1928-M.

FURNISHED ROOMS—Two large front rooms, all improvements, with or without board. Telephone 2280-J.

FURNISHED ROOMS—Four-room apartment, all modern improvements. 20 Lafayette avenue.

FURNISHED ROOMS — Two or three rooms, furnished for light housekeeping; improvements. 754 Broadway.

FURNISHED ROOMS—Desirable furnished rooms, with garage. 180 Albany avenue.

FURNISHED ROOMS—All improvements; central location; board if desired. Phone 251-W.

POSITION WANTED

GIRL wants position, plain cooking; good reference. Ulster Park, Box 253, Bermauer.

STENOGRAPHER, experienced; or switchboard operator. Arlean Barfield, 2638-M.

POSITION WANTED—Girl wishes care of child and help with light housework; references. Phone 1982. 194 Fair street.

POSITION WANTED—Bookkeeper, male, married, ten years experience; can furnish references. Address Box "M", Uptown Freeman.

POSITION WANTED — By experienced stenographer-bookkeeper; references. Box 500, Uptown Freeman.

EXCELLENT COOK, Austrian, wants position, restaurant or private; good reference. Ulster Park, Box 253, Fritz.

MISCELLANEOUS

FURNITURE Storage; best in city. Apply H. P. Carr. Phone 2258.

MISCELLANEOUS—We specialize in all kinds of automobile spring work, resetting, new leaves, and complete springs. Stuyvesant Garage.

REPAIRING—Anything and everything at Voorhees, 46 Green. Phone 1191-R.

LEARN BARBER TRADE—Why waste time. Let us show you how to save time, money. Day, evening courses. Trial will convince you. NEW YORK BARBER SCHOOL, 27 Cooper Square (between 5-6 streets) New York City.

Peaks Of Dixie's Great Smokies Will Join National Park Circle

The beautiful Smoky mountain section of Tennessee and North Carolina (typical scene above) will become a national park. The map shows the general park area. Gov. O. Max Gardner of North Carolina (left) and Gov. Henry H. Horton of Tennessee (right) will present the land to the government February 6.

Hudson Valley Veterans' Meeting

Foreign Service Men Meet and Dine at Dugout—Rehearsal for Vets' Vanities Also Held.

A regular monthly meeting of the Hudson Valley County Council of Veterans of Foreign Wars, presided over by Commander Joseph Mitchell of this city, was held Sunday afternoon in the Dugout of Joyce-Schlrick Post, 1386, V. F. W., on East Chestnut street. Seven posts were represented at the session which was followed by a bounteous dinner.

Among the important matters brought up at the meeting were those concerning the get-together recently held at Beacon and a poster campaign which will end in March. Posters are to be displayed on various bill-boards throughout the country, advertising the V. F. W.

After the business meeting dinner was served by William Jackson, proprietor of Jackson's Lunch on Cornell street. "Bill", who is a member of Joyce-Schlrick Post, saw to it that there was plenty for all. The vets said it was one of the best dinners they ever ate.

At the conclusion of the dinner a rehearsal for the Veterans' Vanities of 1930 to be staged in Kingston High School on Monday and Tuesday, February 10 and 11, was held. Harry Lihton of the Linton Studio of dancing, 84 Main street, who is directing the show, was well satisfied with the showing the cast made. He called another rehearsal for Tuesday night at the Dugout. Luncheon was served the cast after rehearsal Sunday.

Tickets for the Vanities are on sale by members of Joyce-Schlrick Post. There will be a number of seats reserved. Those who wish them will be able to exchange regular tickets for the specials as soon as exchange stations have been procured.

REPEAT SKIT THURSDAY AT LEGION BUILDING.

By a popular and persistent demand, the skit entitled, "What Price Charmaine, or the Madamoiselle from Bar-le-Duc" will be presented again by the same cast at the American Legion Memorial Building next Thursday night at 8:30 o'clock.

This skit, depicting an army court-martial in the village of Bar-Le-Duc, France, during the war, shows the workings of military justice in true A. E. F. fashion. The plot involves a buck-private, an M. P., several captains, a hard-boiled sergeant and an attractive madamoiselle, with a bar of soap, a bar of chocolate, a bar of cognac, a loaf of American bread and a little love all mixed together. Jerry Martin, as the Madamoiselle Charmaine LaTrene and Thomas J. Murray, as Private Isador Goldfish, created roles with an artistry that was said to be almost professional.

Since this show was presented, there have been so many demands by those who missed it for its presentation again, that the cast has decided to yield to the popular demand.

All world war veterans from Kingston and Ulster county are cordially invited to attend the show next Thursday night. Admission is free. Hot dogs and coffee will also be served free of charge.

Removes Office.

Dr. Emil Goodyear wishes to announce the removal of his office on 21 Main street to 293 Hasbrouck avenue.

Card of Thanks.

I wish to thank the many friends and neighbors for their acts of kindness during the recent illness and death of my beloved husband, Charles W. Snedeker.

(Signed)

MRS. C. W. SNEDEKER.

—Advertisement.

Groundhog Saw Shadow Sunday

Sunday was Candlemas Day and according to the old adage, if the groundhog saw his shadow on that day he retired to his den for another six weeks' sleep to escape the winter weather. As it was a sunshiny day Sunday the ancient weather prophet presumably retired for six weeks. Judging from the weather today, which was mild, residents of Kingston will not suffer much inconvenience, unless there is a decided change.

PRESBYTERIAN WOMEN TO MEET TUESDAY

The monthly meeting of the Women's Missionary Society of the Rondout Presbyterian Church will be held at the manse on Tuesday afternoon, and a very interesting program has been arranged for the meeting. Mrs. Putnam Cady will be the guest speaker of the afternoon. Mrs. Arthur Cragin will impersonate a Korean girl and a short Japanese dramatic sketch will be presented.

The first of the series of church family suppers will be given in the chapel on Thursday evening at 6 o'clock. Following supper a study hour will be held. A discussion group will take up "Dark Spots", while Dr. and Mrs. Ellis will present Smythe's "How We Get Our Bible" with side lights on lost books of the Bible, the Apocrypha, the romance of the English Bible and a comparison of the Catholic and Protestant versions. The young folks will have a fascinating book of stories and strange people called "Jewels the Giant Dropped."

Poincare Completely Recovered.

Paris, Feb. 3 (AP).—Raymond Poincare, former French premier, returned to Paris today from southern France completely recovered from his recent operation.

Headache often relieved without "dosing"
VICKS VAPORUB
OVER 17 MILLION JARS USED YEARLY

PERMANENT WAVE
$6.50
Complete.
Guaranteed
6 mo. to 1 yr.
Entire bobbed head or long hair Eugene Waves $10 complete
PHONE 2074.
OPERA BEAUTY SHOP
279 FAIR STREET.

Hotpoint
Gifts are Finer.
Golden Brown Waffles
Yum-Yum
HARDER'S
53-55 N. Front St. Tel. 2140.
OPEN EVENINGS.

Auction Bridge Contest
508 ATTRACTIVE PRIZES
Including $750.00 Spanish-American Cruise
Between New York and California.
Two Freed De Luxe Radios,
$685 Whittal Rug, Moving Picture Camera and
500 Other Prizes.
NO ENTRANCE FEE.
OPEN TO ALL NOT CONNECTED WITH THE OPTICAL PROFESSION.
Write or Call for Your Book of Rules Now.
CONTEST CLOSES MARCH 31st.
F. A. JAGGER
OPTOMETRIST AND OPTICIAN.
644½ BROADWAY, KINGSTON, N. Y. PHONE 870.

NUNN BUSH SHOES
KNOX HATS
IF YOU DON'T BUY
Parkstone Clothes
You
are not getting the Best.
Morris Hymes
52-54-56-58 N. Front St.
KUPPENHEIMER CLOTHES
MANHATTAN SHIRTS

AVOID UGLY PIMPLES
Does a pimply face embarrass you? Get a package of Dr. Edwards Olive Tablets. The skin should begin to clear after you have taken the tablets a few nights, if you are like thousands of others.
Help cleanse the blood, bowels and liver with Dr. Edwards Olive Tablets, the successful substitute for calomel; there's no sickness or pain after taking them.
Dr. Edwards Olive Tablets do that which calomel does, and just as effectively, but their action is gentle and safe instead of severe and irritating.
Thousands who take Olive Tablets are never cursed with a "dark brown taste," a bad breath, a dull, listless, "no good" feeling, constipation, torpid liver, bad disposition, pimply face.
Olive Tablets are a purely vegetable compound; known by their olive color.
Dr. Edwards spent years among patients afflicted with liver and bowel complaints and Olive Tablets are the immensely effective result. Take nightly for a week. See how much better you feel and look. 15c, 30c, 60c.

KINGSTON COAL COMPANY
Prices per Net Ton delivered into bins
EGG $13.00
STOVE $13.50
CHESTNUT $13.00
PEA $9.25
BUCKWHEAT $7.50
50 CENTS PER TON
Discount will be allowed for payment on or before the 10th of the month following that in which delivery is made.

TREASURER'S NOTICE.
City Taxes.

NOTICE is hereby given that the tax roll of the City of Kingston has been left with me for collection of the taxes thereto mentioned; that FOR THIRTY DAYS every person, corporation or association may pay his, her or their tax to me between the hours of 9 a. m. and 4 p. m., except Saturdays when they may pay their tax to me between the hours of 9 a. m. and 12 noon, at the office of the City Treasurer, City Hall, without any additional charges; that for TWENTY DAYS succeeding TWO PER CENT FEES will be collected. That if any tax shall remain uncollected at the expiration of the time last mentioned, I shall give to the person or persons against whom such taxes remain charged, a written or printed notice, requiring said person or persons to pay such unpaid tax to me at my office, WITHIN THIRTY DAYS THEREAFTER with FIVE PER CENT FEES thereon and ONE DOLLAR extra for such notice.

For the further convenience of taxpayers, this office will be open Friday evening, February 28, 1930, from 7:30 to 9 o'clock.

E. T. SHULTIS,
City Treasurer.
Treasurer's Office, City of Kingston, January 31, 1930.

NOTICE TO CREDITORS—In pursuance of an order of Hon. GEORGE F. KAUFMAN, Surrogate of Ulster County, notice is hereby given, according to law, to all persons having claims against John A. Recktenwald, late of the City of Kingston, County of Ulster, deceased, intestate, to present the same with the vouchers in support thereof, to the undersigned Jacob J. Recktenwald and Katherine Recktenwald, the Administrators of the estate of said deceased, at No. 23 Ravine Street, in the said City of Kingston, New York, on or before the 18th day of March, 1930.

Dated, September 16, 1929.

JACOB RECKTENWALD,
KATHERINE RECKTENWALD,
Administrators.
FREDERICK STEPHAN, JR., Attorney,
3 East Strand, Kingston, N. Y.

NOTICE TO CREDITORS.—In pursuance of an order of Hon. GEORGE F. KAUFMAN, Surrogate of Ulster County, notice is hereby given, according to law, to all persons having claims against Arthur C. Longyear, late of the City of Kingston, County of Ulster, deceased, testate, to present the same with the vouchers in support thereof, to the undersigned executor of the estate of said deceased, at his residence, 35 West Chester Street, in the said City of Kingston, on or before the 5th day of June, 1930.

Dated, December 2, 1929.

WESLEY L. THOMPSON,
Executor.
FOWLER & CONNELLY, Attorneys for Executor,
293 Wall Street, Kingston, N. Y.

January 6, 1930
Office of Prohibition Administrator, Albany, N. Y. The undersigned seized for violation of Internal Revenue Laws, the following: On September 12, 1929, on Plattekill Road, Plattekill, New York, Buick Sedan, 1929 New York License 7K-891, Motor 871141. Notice is hereby given that if no claim is filed for this automobile before March 1, 1930, said automobile will be sold, as provided in Section 3460, of the Internal Revenue Laws, at public auction at Eagle Garage, Kingston, New York, at 10 A. M., that date. Wm. D. Moss, Administrator.

MONDAY, FEBRUARY 3, 1930.
Sun rises, 7:18; sets, 5:10.
Weather, cloudy.

The Temperature.

The lowest temperature registered by The Freeman thermometer last night was 24 degrees. The highest point reached up until noon today was 28 degrees.

Weather Forecast.

Washington, Feb. 3.—Eastern New York: Cloudy with snow in north and central portions tonight; slightly colder in extreme south portion; Tuesday cloudy.

BUSINESS NOTICES

EDWARD JOHNSON, Chiropodist. 65 St. James Street. Phone 764.

JOHN E. KELLY, Graduate Chiropodist, 286 Wall St. Tel. 420.

METAL CEILINGS.
Geo. W. Parish Est. Phone 691.
RUGS CLEANED, SHAMPOOED.

FURNITURE MOVING.
Local and long distance. New York trips regular. Padded van. Goods insured while in transit. Kingston Transfer Co., 769 Broadway. Rudi Hohenberger, Prop. 3550.

HENRY A. OLSON, INC.
General roofing contractors, sheet metal workers, roofing supplies. 170 Cornell street. 'Phone 840.

MOVING, TRUCKING EXPRESS.
Local and long distance. Maston & Strubel, 742 Broadway. Phone 2212-M.

Paperhanging, painting and decorating. George Bush, Tel. 1409.

PETER C. OSTERHOUDT & SON, Contractors, Builders and Jobbers, 60 Lucas avenue. Phone 616.

Home made candy—Cake and rolls. K. E. Anderson, 158 Fair street. Phone 3364-J.

Plumbing and Heating. Frank A. Myers, 173 Henry street. Phone 1335 Kingston; 40 Shokan.

Lowest Prices on Carpenter Alteration and Repair Work done now. W. Burgevin Hyatt, 96 Johnston avenue. Tel. 2495.

CARPENTER – BUILDER.
Porch inclosures, extensions, garages. Any alteration you may wish to have. Best work. Lowest prices. ED. NIELSEN – EDLEFSEN. Hamilton St., Port Ewen. Phone Kingston 1731-W.

CARPENTER-BUILDER
Porch inclosures, extensions, garages; new floors laid over old; best work; lowest prices. Ed Willson, Kingston 1731-W.

Carpenter Jobbing, Repairs, &c. Farm Buildings & Poultry Houses a Specialty. John A. Stahl, 261 Flatbush Ave. Phone 1491-R.

Wm. Miller's Taxi. Special cars for mountain trips.

SEE the new models of the Wayne Home equipment, electric refrigerator and oil burners at 724 Broadway. For demonstration and price phone 3248, Seymour Bros.

Wanted to buy men's used clothing. Tel. 1416-W.

Moving and trucking done reasonable. Buck 459-M.

The Daily Freeman is on sale at the following stands of the Schultz News Agency in New York city:
Forty-second street and 6th avenue (southeast corner of entrance to Bryant Park).
Forty-seventh street and Broadway (southeast corner opposite Palace Theatre).
Forty-second street and Park avenue (opposite Grand Central Depot).
Thirty-third street and Broadway northeast corner, opposite Gimbel Bros.).

VAN ETTEN & HOGAN
Local and Long Distance Moving. Padded Vans. Phone 661 or 467.

When it's trucking, local or long distance, call 886. FINN'S Baggage Express, 31 Clifton avenue.

FRED E. VOORHEES,
Typewriters, musical instruments, sewing machines repaired. 46 Green. Phone 1191-R.

A. B. Express Co. weekly trips to New York City. New Jersey; reasonable. Phone Rosendale 85.

A LOOSE mounting is an open invitation to misfortune. Allow us to go over your jewelry and make proper repairs

Cordially yours,
SAFFORD & SCUDDER
Golden Rule Jewelers.
310 Wall St., Kingston, N. Y.
"The House of Lucky Engagement and Wedding Rings."

LAST NIGHT on the RADIO

The broadcasting on Sunday from London of Senator Robinson's speech, was another notable success in radio.

It is high time something is done about the locally created noises that mar reception daily in Kingston. Sunday there was a continuous chatter, varying in intensity, that did not cease until late in the evening. This disturbance is much more annoying on the new super-sensitive sets than it is on some of the older models of battery operated sets.

New Army Airport in Texas.

Midland, Texas (AP).—Establishment of an intermediate landing field here has been authorized by the secretary of war. It will be manned by four enlisted men of the air corps and two from the signal corps, who will develop necessary meteorological service.

BUSINESS NOTICES

HARD WOOD FLOORS.
Cromar floors laid and used same day. Lowest prices. Estimates given. V. Burgevin Hyatt, 96 Johnston avenue. Tel. 2495.

Get the latest in Electric Fixtures at wholesale prices. A large assortment to choose from and immediate installation. JOSEPH GRUBERG, 89 Broadway. Telephone 2056.

Call 544, HARRY NETBURN, for plumbing and heating. Prompt service, 73-75 Broadway.

BUNDY & HAINES TRUCKING CO.
Moving vans, heavy and light hauling local and distant; also dump truck work. Phone 3067.

February sale on factory mill ends, house dresses and bath robes. David Weil, 16 Broadway.

Sanding and Floor laying. New and old floors. John Brown, 152 Smith avenue. Telephone 1193-W.

Local and distant moving and trucking. Padded vans. New York trips weekly. Packing done personally. Insurance. S. Tompkins, 32 Clinton avenue. 'Phone 649.

Tudoroff Brothers are now prepared to give you excellent radio service and repairing. Tudoroff Brothers, 38 Broadway. 'Phone 780.

LOCAL BUS BULLETIN.

Terminals located as follows: Uptown, Van Ross Hotel, Crown St.; Central, Railroad Ave., near West Shore Station; Downtown, Strand, at Postoffice.

Orange Bus Line
High Falls to Kingston
Leaves High Falls: 7:15 a. m., *10:15 a. m.; 1:30 p. m.
Leaves Kingston: 9:00 a. m., 11:30 a. m.; *3:45 p. m., 5:30 p. m.
Sundays—Leaves High Falls: 10:15 a. m.; 2 p. m. Leaves Kingston: 11:20 a. m.; 4 p. m.
Saturday night trips: Leave High Falls, 7:00 p. m.; Kingston, 10.30 p. m.
Busses leave Central Terminal 30 minutes earlier than above.
*Connects with Day Line.

Eagle Bus Line
Kingston to Ellenville
Leaves Kingston: *7:00 and 10:00 a. m.
Leaves Kingston: 10:10 a. m.; *3:45, 5:15 p. m.
Sundays—Leaves Ellenville: *10 a. m.
Leaves Kingston: *3:30 p. m.
Bus stops at Old Hurley, Stone Ridge, Accord, Kerhonkson, Wawarsing, Napanoch. Busses leave Central Terminal 20 minutes earlier than above.
*Connects with Day Line.

Saugerties-Kingston Bus Line
Klein and Huber, Props.
Leaves Saugerties: 7, 8:15, 10:00, 10:45 a. m.; 1:00, 1:30, 3:15, 4:00, 5:00 p. m.
Leaves West Shore Terminal (Central) Kingston: 7:40, 9:15, 10:40, 11:30 a. m.; 1:15, 2:15, 4:00, 4:45, 6:05 p. m.
Leaves Van Ross Hotel (Uptown) Kingston: 8:00, 9:30, 11:00, 12:00 a. m.; 2:15, 3:00, 4:15, 5:10, 6 p. m.
Sunday, same time of leaving, except 2:15 leaves at 2:00 p. m.
Saugerties-Kingston via. Mt. Marion
Leaves Saugerties: *7:35, 9:20 a. m.; *12:50, 2:20 p. m.
Leaves Central Terminal, Kingston: *8:15, 10:15 a. m.; *1:15, 3:15 p. m.
Leaves Van Ross Hotel, Uptown, Kingston: *8:30, 10:30 a. m.; *1:30, 3:30 p. m.
*Will not run Sundays.

Arrow Bus Line
Leaves New Paltz Hotel: 8:30, 11:30 a. m.; 3:00, 4:00 p. m., after June 22 to September 8, 1:30.
Leaves Sundays: 11:30 a. m.; 5:00 p. m.
Leaves Rifton: 6:30 p. m. and Van Ross Hotel, Kingston, 11:00 p. m.
Leaves Van Ross Hotel, Kingston, for New Paltz: 9:30 a. m.; 12:25, 2:30, 4:30 p. m.
Leaves Central Terminal, Kingston: 7:00, 10:00 a. m.; 12:30, 3:00, 5:00, 6:00 p. m.
Leaves Downtown Terminal 10 minutes later.
Sundays—Leave Central Terminal: 10:00 a. m.; 3:00, 6:00 p. m. Downtown Terminal: Ten minutes later.

Pine Hill-Kingston Bus Corp.
Merrihew Bros., Props.
Margaretville, Fleischmanns, Pine Hill
Kingston Bus Line
Busses leave Kingston (Van Ross Hotel) for Margaretville: Daily except Sunday, 7:00 a. m., 2:20 p. m., 4:00 p. m.; daily, 1:00 p. m.; Sunday only, 9:00 a. m.
Busses leave Margaretville for Kingston: Daily except Sunday, 6:45 a. m.; daily, 9:25 a. m., 3:30 p. m.
Note—School bus leaving Lanesville 7:00 a. m. runs west side of reservoir, arriving at Kingston 8:30 a. m.
Busses leaving Kingston at 7:00 a. m. and 2:20 p. m. connect with Stamford-Oneonta bus at Margaretville.
Busses make connections with D. & N. train and Delhi bus at Arkville.
Busses run west side of reservoir on holidays and Sundays.

White Star Bus Line
Kingston to Rosendale
Leaves Kingston, Uptown Terminal: 7:30, 9:00, 11:45 a. m.; *2:25, §3:40, 4:55, 5:10 p. m.
Leaves Central Terminal: 8:00, 9:25 a. m.; 12:15, *2:50, §3:50, §5:00, §6:00 p. m.
Leaves Binnewater: 6:15, 7:15, 10:10, *11:00 a. m.; 1:10, 4:05 p. m. Stops at Cottekill, Lawrenceville, Tillson, Rosendale, Maple Hill, Bloomington.
*Does not run Sundays.
†Does not leave Uptown Terminal Sundays.
‡Does not run to Lawrenceville, Binnewater, Cottekill.
§Does not go to Tillson.
Busses Leaving Kingston stop at Bloomington, Maple Hill, Rosendale, Tillson, Lawrenceville, Binnewater, Cottekill, unless otherwise designated above.

Kingston to Woodstock Bus Line
Woodstock and Kingston Line: Bus leaves Kingston daily except Sunday for Woodstock and Bearsville at 9:00 a. m., 11:30 a. m., 3:10 p. m., 4:15 p. m. and 5:15 p. m. Leaves Woodstock for Kingston at 7:45 a. m., 11:00 a. m., 1:45 p. m. and 4:15 p. m. Sundays bus leave Woodstock 10:30 a. m. and 5:40 p. m. Leaves Kingston 11:30 a. m. and 6:30 p. m.
*8.40 o'clock Saturdays.

News of the Day In Wall Street

New York, Feb. 3 (AP).—Production of crude oil in California for the week ending February 1, averaged 708,600 barrels daily, an increase of 5,600 barrels over the previous week.

Sales of Nelsner Bros. Stores during January totaled $821,481, compared with $586,595 in January, 1929, an increase of 40.04 per cent.

The New England Telephone and Telegraph Company's earnings for 1929 were equal to $10.38 a share, as against $9.31 a share earned in 1928.

New stock, bond and note financing last month aggregated $756,515,233, the largest amount since early in 1928. The greater part of this amount consisted of new bond and note issues, new stock offerings totaling but $16,166,655.

Shipments of the Baldwin Locomotive Works last month were four times the value of deliveries in the corresponding month last year, totaling $2,000,000 against $500,000 a year ago.

The Ford Motor Co. is reported to have increased production from 5,500 to 6,200 cars and trucks daily, with the present working schedule calling for full time employment five days a week for 93,600 workmen.

AT THE THEATRES

Today.

Kingston: "The Mighty," George Bancroft in another crook story. Bancroft plays a crook forced to go to war who on his return decides to go straight through the inspiration of a girl. As always Bancroft scores a hit. You ought to see it.

Broadway: "Half Way to Heaven," convincing story of an aerial act in which Charles (Buddy) Rogers, Jean Arthur and Paul Lucas form the triangle. This is the best picture that Rogers has had in a long time, and his trials and tribulations will make many a young girl's heart flutter. See it by all means.

Orpheum: "Dynamite," a typical DeMille melodrama well acted and photographed with an excellent cast, Conrad Nagel, Kay Johnson, Charles Bickford and Julia Faye make up the action which is of the kind to keep you on the edge of your seats.

Tomorrow.

Kingston: Same.
Broadway: Same.
Orpheum: Same.

ACTIVITIES AT THE OAK GROVE SCHOOL.

Stone Ridge, Jan. 31.—The president, Fred Doremus of the "Citizens' League" of Oak Grove school, called a special meeting in order to elect new officers. Three officers of the club were promoted to high school viz., Kathryn Steen, Phyllis James and Charles Neff. Elected in their places were vice president, Marion Brush; secretary, Ruth Pratt; treasurer, Charles Mahoney. Early in the month a club meeting and social evening were enjoyed at the school. The following honorary members were added to the number mentioned last month: Robert Salt, Sanford Cross, Mr. and Mrs. Ed. Doremus, Mrs. Joseph Pratt, Sr., Mrs. James, A. Winkelmann, Mr. and Mrs. Deforest Bishop, Mr. and Mrs. Virgil Cross, S. A. Kennedy, Charles Brush, Mrs. Martha Smith.

The school feels very much indebted to Mrs. Van Winkle of the Stone Ridge library for the use of books and magazines. The pupils make book reports and present them during the opening exercises.

Miss Mary E. Lacy of Kingston presented the school with an American flag. This is displayed indoors and used for the pledge and flag salute.

The teacher, Mrs. Edna Lacy Kennedy, is indeed indebted to her predecessors in this school for their efficient work in the grades preceding the eighth. The following report would be impossible had their work been otherwise. The graduates who have been promoted to high school during the preceding year are: Charles Brush, Virgil Van Wagenen, Howard Embree, January, 1929. Margaret Steen, Ina Burley, Vivian Pratt, John Brush, Jr., Frank Neff, Stanley Barrett, June, 1929. Charles Neff, Kathryn Steen and Phyllis James, January, 1930.

The graduates and pupils will repeat the minstrel given by them last year on February 22, at 7:30 p. m. A cordial invitation is extended to all.

The attendance for January averaged 97 per cent. Michael Mahoney, Charles Mahoney, William Mahoney, Ruth Pratt, Mary Steen, Kathryn Steen, Phyllis James, Freiderie Doremus, Charles Neff, Marjorie Van DeMark and Edward Brush had perfect attendance.

Thieves at Waycross, Ga., stole the gleam from somebody's smile when they robbed a dentist's office of a set of gold teeth.

Enjoy Your Meals With No Fear of Indigestion.
The majority of cases of indigestion, sourness, gas, nausea, belching, bursing, etc., are due to excess of Hydrochloric Acid in the stomach.
Miller's Dyspepsia Mixture gives immediate relief, sweetens the stomach, prevents the formation of the excess acid, expels gas and eliminates pain.
Get a bottle today at
B. MILLER'S PHARMACY
652 BROADWAY.
PRICE 75c

Chicagoans Still Ponder Cruel Valentine Of 1929

The men who slew seven others in Chicago's St. Valentine's day massacre last year have not been caught, although Calvin Goddard (left), ballistics expert, and Dr. Herman N. Bundesen (right), coroner, have developed evidence which points to Fred Burke (inset) as a participant.

By WALTER BROWN
(A.P. Feature Service Writer.)

Chicago, (AP).—One year ago this February 14, while Chicago was saying it with red hearts and endearing terms, gangland delivered its greatest message of hate—the St. Valentine's day massacre.

Seven members aof the "Bugs" Moran gang fell before machine gun fire in a Clark street garage to darken the day set aside for exchanging tokens of affection.

The sleuths have taken the mystery out of the crime but they haven't found the men who pulled the triggers.

They know, say the investigators, why the men were killed and who killed them. All that remains is to manacle the hands that did it.

The authorities even say the two machine guns found in Fred Burke's bungalow near St. Joseph, Mich., were used in the slaying. A coroner's jury decided Burke, known as a bandit and gunman, should be accused of the murder.

Burke, living quietly near St. Joseph, was brought into the case after he killed a traffic officer. He escaped.

Hired gunmen killed the Moran followers, possibly, the investigators reasoned, because the gangsters had been hi-jacking transports of booze. The name of Al Capone, designated gang boss rival of Moran, has been freely mentioned in the investigation. But Capone, in jail at Philadelphia, said he was out of the "racket."

Dr. Herman N. Bundesen, coroner, gained a step in the case when two wealthy manufacturers, Bert Massee and Walter E. Olson, serving on his coroner's jury, put up the money to hire Calvin Goddard, ballistics expert.

Goddard eventually found that bullets from Burke's machine guns bore the same markings as some taken from the dead gangsters. Further, they were like bullets that killed Frankie Yale, Brooklyn gang chief.

Two men were arrested for the killing. "Handsome" Jack McGurn never was tried, the state finally dismissing the charge. Jack Scalisi was slain before he could be tried.

20% DISCOUNT
ON ALL
—GLASSWARE—
OPPENHEIMER BROS.
578 BROADWAY.
You'll Choose Oppenheimer's, Too.

J. B. SISSON'S SONS, Auctioneers.
AUCTION OF RARE AND BEAUTIFUL EARLY AMERICAN AND ENGLISH ANTIQUES, HOOK RUGS, Etc.
We have been commissioned by A. Rubin of Boston, Mass., to sell at Auction at our salesmart, 372 Main St., Poughkeepsie, N. Y., on
Thursday and Friday, Feb. the 6th, 7th, commencing at 10:30 a.m.
A wonderful collection of early American and English Antiques and Hook Rugs, partly as follows:
Kneehole block front desk, Mahogany and Maple Highboys, several sets of Chippendale Mahogany dining room chairs, 3 part mahogany banquet tables, Chippendale mirrors, chest of drawers in mahogany and maple, odd chairs, tip up tables, Chippendale sofa, high post bedsteads, tables; slant top desks, bureau secretaries, copper and brass, Currier and Ives prints, glassware, china, candelabras, mirrors, bedside tables, candle stands, Sheraton and Chippendale chairs, eagle mirror, and many other pieces that are attractive, also 100 Hook Rugs in sizes up to 9 ft. by 12 ft., in great variety and unusual quality, rare designs and attractive colors, the sale will include over 600 lots and will be held in a heated and comfortable room.
Mr. Rubin is one of the largest collectors in Boston and this sale will be one of our most important sales with many rare pieces. Exhibition at our Salesmart, Tuesday and Wednesday, February 3rd and 4th.
J. B. SISSON'S SONS
Auctioneers and Sales Managers. 372 Main St., Poughkeepsie, N. Y.

Valentines!
(Feb. 14th is Valentine's Day)
Favors, Tally and Place Cards.
Boxed outfits to make your Own Valentines.
WE HAVE GREETING CARDS FOR ALL OCCASIONS.
E. WINTER'S SONS, Inc.
MUSIC & STATIONERY STORE.
326 Wall St. Opp. Reade's Kingston Theatre.

Use FREEMAN advertising regularly and conservatively and results will surely follow.

Now that the design and visible construction of the New Graham has won your approval and admiration—

Let us demonstrate what it will do to your purchasing logic as you experience its flow of power on all four speeds. You will own a four-speed GRAHAM EIGHT—if you are at all particular as to what car you own—

Why not phone us today and find out—now—Why this car is being selected, by very careful buyers throughout the country, as the car for them.

Find this out for yourself behind a Graham-8-4-Speed Steering Wheel.

THE BIG FIREPROOF GARAGE AT 721 BROADWAY. PHONE 1809

MORTON LOWN

Graham Pleasure AND PROFESSIONAL CARS. Paige Commercial DELIVERY CARS. International Trucks FOR EVERY HAULING REQUIREMENT.